αRCHITECH

BOOK 4

THE FUTURE OF TOMORROW

BOOK 4

αRCHITECH

The Future of Tomorrow

COMPANY / UNTERNEHMEN

In 2010, we started our journey in the Milan (Italy) head office, ARCHITECH - THE FUTURE OF TOMORROW, into the evolution and revolution of lighting-led technology.

Our goal is to design, engineer, and manufacture LED lighting systems at a very high-quality standard. ARCHITECH LED lights integrate optimally in exclusive architectural projects with the highest customer requirements.

To achieve this target, we have created and structured an international team of expert and titled professionals, who are able to develop our product based on continuous updates and research of LED Technology.

From Europe to Asia, we constantly monitor the market through our commercial network of highly qualified and experienced key companies in the building sector. We herewith ensure customer-oriented exclusiveness, quality, and innovation.

Strong awareness of environmental factors and the view of the light as human welfare (human-centric lighting) represent an added value to our commitment to updating and developing our products. Light is not only a visual requirement, it also has an emotional and biological impact on humans. This knowledge is used for contemporary lighting concepts.

Unser Ziel ist es, LED Beleuchtungssysteme mit sehr hohen Qualitätsstandards zu designen, technisch zu konstruieren und in eigener Produktion herzustellen. ARCHITECH LED-Leuchten integrieren sich optimal in exklusive Architekturprojekte mit höchsten Kundenansprüchen.

Ein internationales Team von Experten erarbeitet kontinuierlich Produktupdates für ARCHITECH Leuchten und forscht in unserem Labor grundsätzlich an einer nachhaltigen Weiterentwicklung der LED Technologie.

Von Europa bis Asien beobachten wir den Markt in unserem kommerziellen Netzwerk hochqualifizierter und erfahrener Schlüsselunternehmen der Baubranche. Wir sichern so kundenorientiert Exklusivität, Qualität und Innovation.

Wir legen großen Wert auf global nachhaltige Produktentwicklungen und betrachten Licht als wesentlichen Wohlfühlfaktor (human centric lighting). Es dient nicht nur visuellen Ansprüchen, sondern hat auch emotionale und biologische Auswirkungen auf den Menschen. Dieses Wissen greifen zeitgemäße Beleuchtungskonzepte auf.

BOOK 4

αRCHITECH

The Future of Tomorrow

PRODUCTS / PRODUKTE

Como Black
Downlight
18

Como Black L
Downlight
20

Como Black S
Downlight
22

Como White
Downlight
24

Como White S
Downlight
26

Venezia V1
Round
34

Venezia V1
Square
36

Venezia V2
Adjustable
40

Venezia V2
Square Adjustable
42

Venezia V2
RPV Round
44

Venezia V2
RPV Plate1
46

Venezia V2
RPV Plate 2
48

Venezia V3
Fixed
52

Venezia V3
Adjustable
54

Venezia V5
56

Venezia V6
Round Adjustable
60

Venezia V6
Square Adjustable
62

Venezia V6
RPV Round
64

Venezia V6
RPV Plate1
66

Venezia V6
RPV Plate 2
68

Venezia V6
Duo
70

Venezia V7
Fix
72

Venezia V7
Adjustable
74

Venezia V20

78

Venezia V20
Adjustable
80

Venezia V30

82

Venezia V30
Adjustable
84

Venezia V30
Wallwasher
86

Parma S
Track Spot
90

Parma S Integrated
Track Spot
92

Imola Integrated
Track Spot
96

Empoli Integrated
NON DIM Track Spot
98

Empoli Integrated
DALI Track Spot
100

Empoli S Integrated
NON DIM Track Spot
102

Empoli S Integrated
DALI Track Spot
104

Empoli
Ceiling
106

Empoli S
Ceiling
108

Susa
Ceiling
112

Susa S
Ceiling
114

V2 CBV
Round
118

V2 CBV
Box1
120

V2 CBV
Box2
122

V6 CBV
Round
124

V6 CBV
Box1
126

V6 CBV
Box2
128

Prato
1
132

Prato
2
134

Prato
S
136

Prato
S-2
138

Prato
Recessed
142

Prato S
RD
144

PRODUCTS / PRODUKTE

Lucca 250
148

Lucca 350
150

Lucca 450
152

Lucca 650
154

Lucca 950
158

Lucca 1200
160

Lucca O Low 450
166

Lucca O Low 650
168

Lucca O High 650
170

Lucca O Low 950
172

Lucca O High 950
184

Lucca O High 1200
176

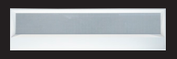
Milano
XL
180

Milano
L
182

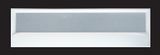
Milano
M
184

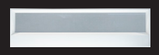
Milano
S
186

Asti
D Micro Prismatic
190

Asti
D Opal
192

Asti
L Micro Prismatic
194

Asti
L Opal
196

Asti
M Micro Prismatic
198

Torino
6
200

Torino
12
202

code introduction:

CODE	BEAM ANGLE	KELVIN	CRI	Colour
V0101Rxxxxxxx	**03** Flood	**27** 2700	**97**	**1** white
		30 3000	**90**	**2** black
		40 4000	**80**	

V0101R0330901

10% manufacturer deviation is possible

CERTIFICATION / ZERTIFIKATE

CB

The CB process is an international system for the mutual recognition of test results and certificates in the field of safety of electrical and electronic components.
Der CB Prozess ist ein internationales System für das wechselseitige Erkennen von Testergebnissen und Zertifikaten im Bereich der Sicherheit von elektrischen und elektronischen Komponenten.

CE

CE means „Conformité Européenne“ (European Conformity) With the CE symbol, the manufacturer, marketer, or authorised representative of the EU declares in accordance with EU Regulation 765/2008 „that the product complies with the applicable requirements laid down in the Community harmonisation legislation concerning its affixing. “)
CE bedeutet „Conformité Européenne“ (Europäische Konformität). Mit dem CE Symbol erklärt der Hersteller, Händler oder autorisierte Agent in der EU in Abstimmung mit der EU Regularie 765/2008 „ dass das Produkt den angewandten Anforderungen entspricht, die im Gemeinschaftlichen Harmonisierungsrecht bezüglich der Etikettierung festgelegt wurden“.

5 YEARS

The supplier offers the purchaser an additional 5-year manufacturer‘s warranty for all products sold under the „Architech“ brand.
Der Lieferant bietet dem Besteller für alle unter der Marke „Architech“ vertriebenen Produkte zusätzlich eine 5- jährige Herstellergarantie bei Indoorprodukten.

To reduce the risk of life-threatening electric shocks, electrical engineering uses protection classes I, II, and III. They are used to classify and identify safety measures on electrical equipment. All electrical devices that you can purchase in Germany are classified in one of three protection classes.
Um das Risiko von lebensgefährlichen Elektroschocks zu verringern, werden in der Elektrotechnik die Schutzklassen I, II und III genutzt. Leuchten der Schutzklasse I müssen an einem Schutzleiter angeschlossen werden. Leuchten der Schutzklasse II sind schutzisoliert, ein Schutzleiteranschluss ist nicht zulässig. Leuchten der Schutzklasse III sind für den Betrieb an Schutzkleinspannung <50V (effektiv) zugelasse

Replacementable light source by END-USER

The LED module is supplied separately from the luminaire and can be removed or replaced by the end user at any time.
Das LED-Modul wird gesondert von der Leuchte geliefert und kann jederzeit durch den Endverbraucher entfernt oder ausgetauscht werden.

The symbol is used to identify sustainable product series. Luminaires that can be equipped with our high-performance and high-efficiency LED chip modules (GH27d-2 CXM-9 Gen4 & GH36d-4 CXM-14 Gen4) with Twist & Lock fastener are marked with the sustainability icon.
Das Sinnbild dient zur Kennzeichnung nachhaltiger Produktserien. Leuchten, die mit unseren leistungsstarken und hocheffizienten LED-Chip Modulen (GH27d-2 CXM-9 Gen4 & GH36d-4 CXM-14 Gen4) mit Twist & Lock-Verschluss ausgestattet werden können, werden mit dem Nachhaltigkeits-Icon versehen.

THE FUTURE OF TOMORROW

αRCHITECH

COMO

αRCHITECH

The Future of Tomorrow

RECESSED DOWNLIGHT

FIXED / STARR

184mm

CODE	TRIM	REFLECTOR	DRIVER	KELVIN	CRI	TRIM COLOUR
041xxxxxxxxxx	**21** Round flat **26** Round flat clear glass **96** Round flat frosted glass	**1** Facetted	**00** No Driver	**30** 3000 **40** 4000	**80** **90**	**1** White

COMO BLACK

Round recessed downlight. Die-cast aluminum body, patented design with high efficient heat dissipation. Glare-free high efficient reflector with better glare performances vs SMD PCB solutions. Safely clip fixing in ceiling thickness 1-70mm. Long lumen maintenance of 50000 hours (L80 B10). SDCM:3 allows a consistent white light colour between modules and over their lifetime. Driver not included.

Rundes Einbaudownlight. Gehäuse aus Aluminiumdruckguss in patentiertem Design mit hocheffizienter Wärmeableitung. Blendfreier, hocheffizienter Reflektor mit besserer Blendungsbegrenzung im Vergleich zu SMD-PCB-Lösungen. Sichere Clip-Befestigung für Deckenstärken von 1 bis 70mm. Lebensdauer 50000 Stunden (L80 B10). SDCM:3 konsistente weiße Lichtfarbe zwischen den Modulen und über ihre gesamte Lebensdauer. Treiber nicht enthalten.

Technical Data / Technische Daten

Como Black	
Trim Colour / Ausstattungsfarbe	White / Weiß
Beam Angle / Abstrahlwinkel	68,4°
Max. Power / Max. Leistung	39,5 W
Max. Luminaire Flux* / Max. Leuchtenlichtstrom*	3534 lm
Max. Efficacy / Max. Effizienz	99 lm/W
Lifetime / Lebensdauer L80 B10	50.000h

*) depending on version and input current / abhängig von Ausführung und Eingangsstrom

CE CB CCC IP20 LED kg 0,96 8 850° 5 YEARS

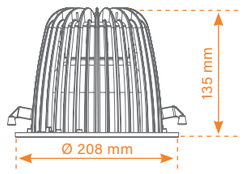

Versions / Ausführungen

Input Current/ Eingangsstrom	CRI	Luminaire Luminous Flux/ Leuchten-lichtstrom	Connection Power/ Anschluss-leistung	Efficacy/ Effizienz
350 mA	80	1364 lm	13,8 W	99 lm/W
500 mA	80	1979 lm	20,8 W	95 lm/W
700 mA	80	2570 lm	26,3 W	98 lm/W
1050 mA	80	3534 lm	39,5 W	89 lm/W

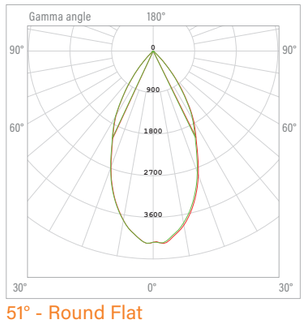

51° - Round Flat

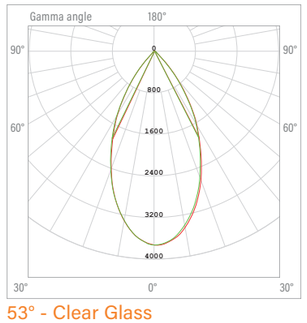

53° - Clear Glass

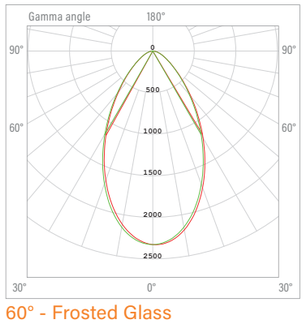

60° - Frosted Glass

RECESSED DOWNLIGHT

FIXED / STARR

222mm

CODE	TRIM	REFLECTOR	DRIVER	KELVIN	CRI	TRIM COLOUR
042xxxxxxxxxx	**21** Round flat **26** Round flat clear glass **96** Round flat frosted glass	**1** Facetted	**00** No Driver	**30** 3000 **40** 4000	**80** **90**	**1** White

COMO BLACK L

Round recessed downlight. Die-cast aluminum body, patented design with high efficient heat dissipation. Glare-free high efficient reflector with better glare performances vs SMD PCB solutions. Safely clip fixing in ceiling thickness 1-70mm. Long lumen maintenance of 50000 hours (L80 B10). SDCM:3 allows a consistent white light colour between modules and over their lifetime. Driver not included.

Rundes Einbaudownlight. Gehäuse aus Aluminiumdruckguss in patentiertem Design mit hocheffizienter Wärmeableitung. Blendfreier, hocheffizienter Reflektor mit besserer Blendungsbegrenzung im Vergleich zu SMD-PCB-Lösungen. Sichere Clip-Befestigung für Deckenstärken von 1 bis 70mm. Lebensdauer 50000 Stunden (L80 B10). SDCM:3 konsistente weiße Lichtfarbe zwischen den Modulen und über ihre gesamte Lebensdauer. Treiber nicht enthalten.

Technical Data / Technische Daten

Como Black L	
Trim Colour / Ausstattungsfarbe	White / Weiß
Beam Angle / Abstrahlwinkel	69,4°
Max. Power / Max. Leistung	39,8 W
Max. Luminaire Flux* / Max. Leuchtenlichtstrom*	3479 lm
Max. Efficacy / Max. Effizienz	95 lm/W
Lifetime / Lebensdauer L80 B10	50.000h

*) depending on version and input current / abhängig von Ausführung und Eingangsstrom

CE CB CCC IP20 LED kg 1,66 8 850° 5 YEARS

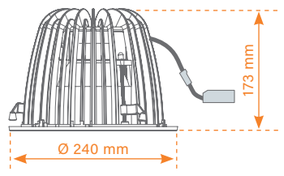

Versions / Ausführungen

Input Current/ Eingangsstrom	CRI	Luminaire Luminous Flux/ Leuchten-lichtstrom	Connection Power/ Anschluss-leistung	Efficacy/ Effizienz
500 mA	80	1925 lm	20,8 W	92 lm/W
700 mA	80	2532 lm	26,6 W	95 lm/W
900 mA	80	3079 lm	34 W	91 lm/W
1050 mA	80	3479 lm	39,8 W	87 lm/W

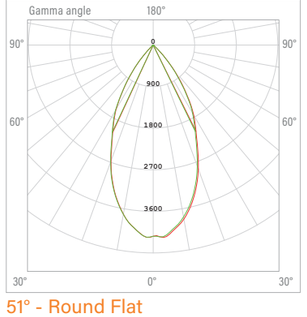

51° - Round Flat

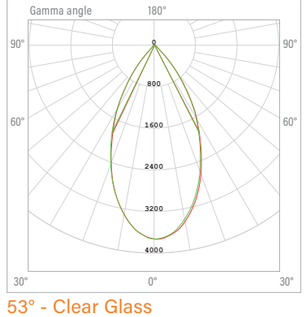

53° - Clear Glass

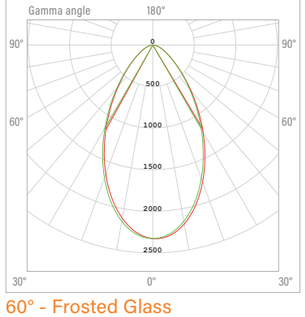

60° - Frosted Glass

RECESSED DOWNLIGHT

FIXED / STARR

120mm

CODE	TRIM	REFLECTOR	DRIVER	KELVIN	CRI	TRIM COLOUR
043xxxxxxxxxx	**21** Round flat **26** Round flat clear glass **96** Round flat frosted glass	**1** Facetted **2** Matt diamond	**00** No Driver	**30** 3000 **40** 4000	**80** **90**	**1** White

COMO BLACK S

Round recessed downlight. Die-cast aluminum body, patented design with high efficient heat dissipation. Glare-free high efficient reflector with better glare performances vs COB solutions. Safely clip fixing in ceiling thickness 1-70mm. Long lumen maintenance of 50000 hours (L80 B10). SDCM:3 allows a consistent white light colour between modules and over their lifetime. Driver not included.

Rundes Einbaudownlight. Gehäuse aus Aluminiumdruckguss in patentiertem Design mit hocheffizienter Wärmeableitung. Blendfreier, hocheffizienter Reflektor mit besserer Blendungsbegrenzung im Vergleich zu COB-Lösungen. Sichere Clip-Befestigung für Deckenstärken von 1 bis 70mm. Lebensdauer 50000 Stunden (L80 B10). SDCM:3 konsistente weiße Lichtfarbe zwischen den Modulen und über ihre gesamte Lebensdauer. Treiber nicht enthalten.

Technical Data / Technische Daten

Como Black S	
Trim Colour / Ausstattungsfarbe	White / Weiß
Beam Angle / Abstrahlwinkel	37,9°
Max. Power / Max. Leistung	20,7 W
Max. Luminaire Flux* / Max. Leuchtenlichtstrom*	1534 lm
Max. Efficacy / Max. Effizienz	80 lm/W
Lifetime / Lebensdauer L80 B10	50.000h

*) depending on version and input current / abhängig von Ausführung und Eingangsstrom

IP20 LED 0,33/0,38 kg 24 850° 5 YEARS

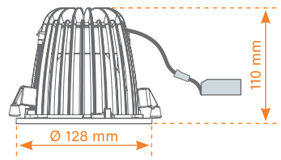

Versions / Ausführungen

Input Current/ Eingangsstrom	CRI	Luminaire Luminous Flux/ Leuchten-lichtstrom	Connection Power/ Anschluss-leistung	Efficacy/ Effizienz
180 mA	80	575 lm	7,2 W	80 lm/W
250 mA	80	820 lm	10,3 W	80 lm/W
350 mA	80	1150 lm	14,8 W	78 lm/W
500 mA	80	1534 lm	20,7 W	75 lm/W

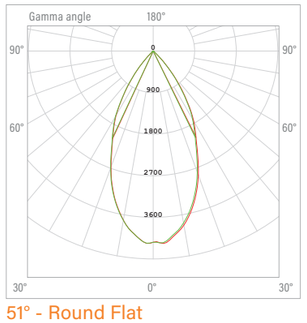

51° - Round Flat

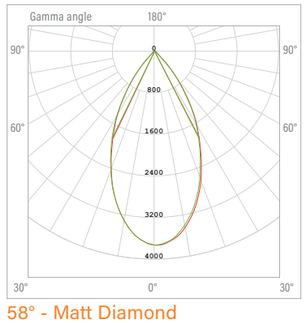

58° - Matt Diamond

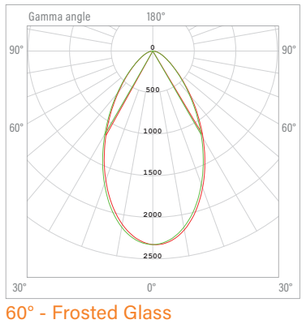

60° - Frosted Glass

RECESSED DOWNLIGHT
FIXED / STARR

CODE	LED	BEAM ANGLE	DRIVER	KELVIN	CRI	COLOUR
061XXXXXXXXXX	**B** BRIDGELUX (only Cri80) **N** NICHIA **C** CITIZEN	**03** MWFL (only on CITIZEN) **06** VWFL	**00** No Driver	**30** 3000K **40** 4000K	80 90	**1** White

COMO WHITE

The COMO WHITE introduces a new concept in the COMO downlight family. The perfect answer for a wide range of commercial applications, where you can choose from a wide beam downlight that blends into the ceiling, or a matching narrow beam downlight that produces a glare-free appearance in a true downlight style. The one-piece aluminum casting provides optimal heat sinking and a functional quick installation system using torsion springs. The pure white reflector provides a minimalist modern appearance to the installation.

COMO WHITE ist die ideale Wahl für Geschäftsanwendungen. Sie haben die Wahl zwischen einer breiten und glänzenden Lampe, die in die Decke passt, oder einer schmalen Lampe, die in einem echten Scheinwerferlicht-Stil aussieht. Ein einzelnes Aluminiumstück ermöglicht eine optimale Kühlung und eine schnelle Installation mit zylindrischen Drehfedern. Ein reines weißes Blendenfleck verleiht dem Gerät ein modernes, ultraeinfaches Aussehen.

Technical Data / Technische Daten

COMO WHITE	
Housing Colour / Gehäusefarbe	White / Weiß
Beam Angle / Abstrahlwinkel	48° , 96°
Max. Power / Max. Leistung	20 W
Max. Luminaire Flux* / Max. Leuchtenlichtstrom*	2230 lm
Max. Efficacy / Max. Effizienz	111 lm/W
Lifetime / Lebensdauer L80 B10	50.000h

*) depending on version and input current / abhängig von Ausführung und Eingangsstrom

IP65 LED 0,24 24 850° 5 YEARS

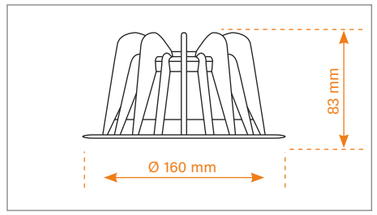

Versions / Ausführungen

Colour Temperature/ Farbtemperatur	CRI	Luminaire Luminous Flux/ Leuchten-lichtstrom	Connection Power/ Anschluss-leistung	Efficacy/ Effizienz
3000K	80	1890 lm	20 W	94 lm/W
3000K	90	2170 lm	20 W	108 lm/W
4000K	80	2170 lm	20 W	108 lm/W
4000K	90	2230 lm	20 W	111 lm/W

Beam Angle / Abstrahlwinkel

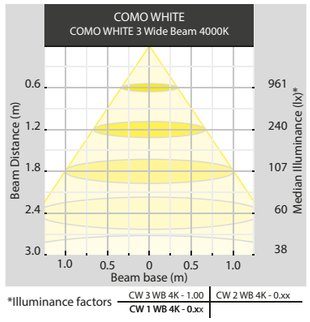

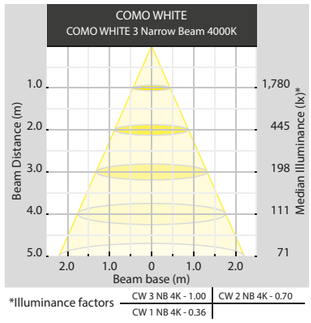

RECESSED DOWNLIGHT
FIXED / STARR

CODE	LED	BEAM ANGLE	DRIVER	KELVIN	CRI	COLOUR
053XXXXXXXXXX	**B** BRIDGELUX (only Cri80) **N** NICHIA **C** CITIZEN	**03**FLOOD (only on CITIZEN) **06** VWFL	**00** No Driver	**30** 3000K **40** 4000K	**80** **90**	**1** White

COMO WHITE S

The COMO WHITE S introduces a new concept in the COMO downlight family. The perfect answer for a wide range of commercial applications, where you can choose from a wide beam downlight that blends into the ceiling, or a matching narrow beam downlight that produces a glare-free appearance in a true downlight style. The one-piece aluminum casting provides optimal heat sinking and a functional quick installation system using torsion springs. The pure white reflector provides a minimalist modern appearance to the installation.

COMO WHITE ist die ideale Wahl für Geschäftsanwendungen. Sie haben die Wahl zwischen einer breiten und glänzenden Lampe, die in die Decke passt, oder einer schmalen Lampe, die in einem echten Scheinwerferlicht-Stil aussieht. Ein einzelnes Aluminiumstück ermöglicht eine optimale Kühlung und eine schnelle Installation mit zylindrischen Drehfedern. Ein reines weißes Blendenfleck verleiht dem Gerät ein modernes, ultraeinfaches Aussehen.

Technical Data / Technische Daten

COMO WHITE S	
Housing Colour / Gehäusefarbe	White / Weiß
Beam Angle / Abstrahlwinkel	39° , 85°
Max. Power / Max. Leistung	15 W
Max. Luminaire Flux* / Max. Leuchtenlichtstrom*	1383 lm
Max. Efficacy / Max. Effizienz	92 lm/W
Lifetime / Lebensdauer L80 B10	50.000h

*) depending on version and input current / abhängig von Ausführung und Eingangsstrom

CE CB CCC IP65 LED 0,16 kg 48 850° 5 YEARS

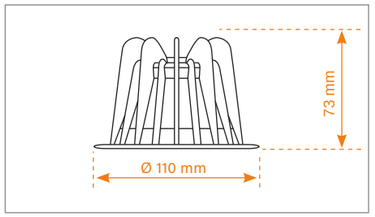

Versions / Ausführungen

Colour Temperature/ Farbtemperatur	CRI	Luminaire Luminous Flux/ Leuchten-lichtstrom	Connection Power/ Anschluss-leistung	Efficacy/ Effizienz
3000K	80	1100 lm	15 W	73 lm/W
3000K	90	1325 lm	15 W	88 lm/W
4000K	80	1240 lm	15 W	83 lm/W
4000K	90	1383 lm	15 W	92 lm/W

Beam Angle / Abstrahlwinkel

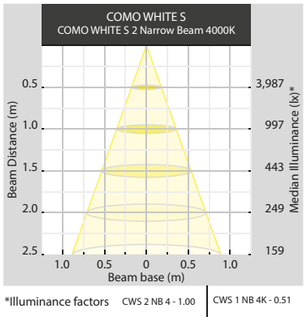

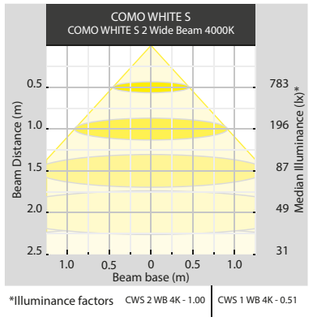

ARONA

ARCHITECH

The Future of Tomorrow

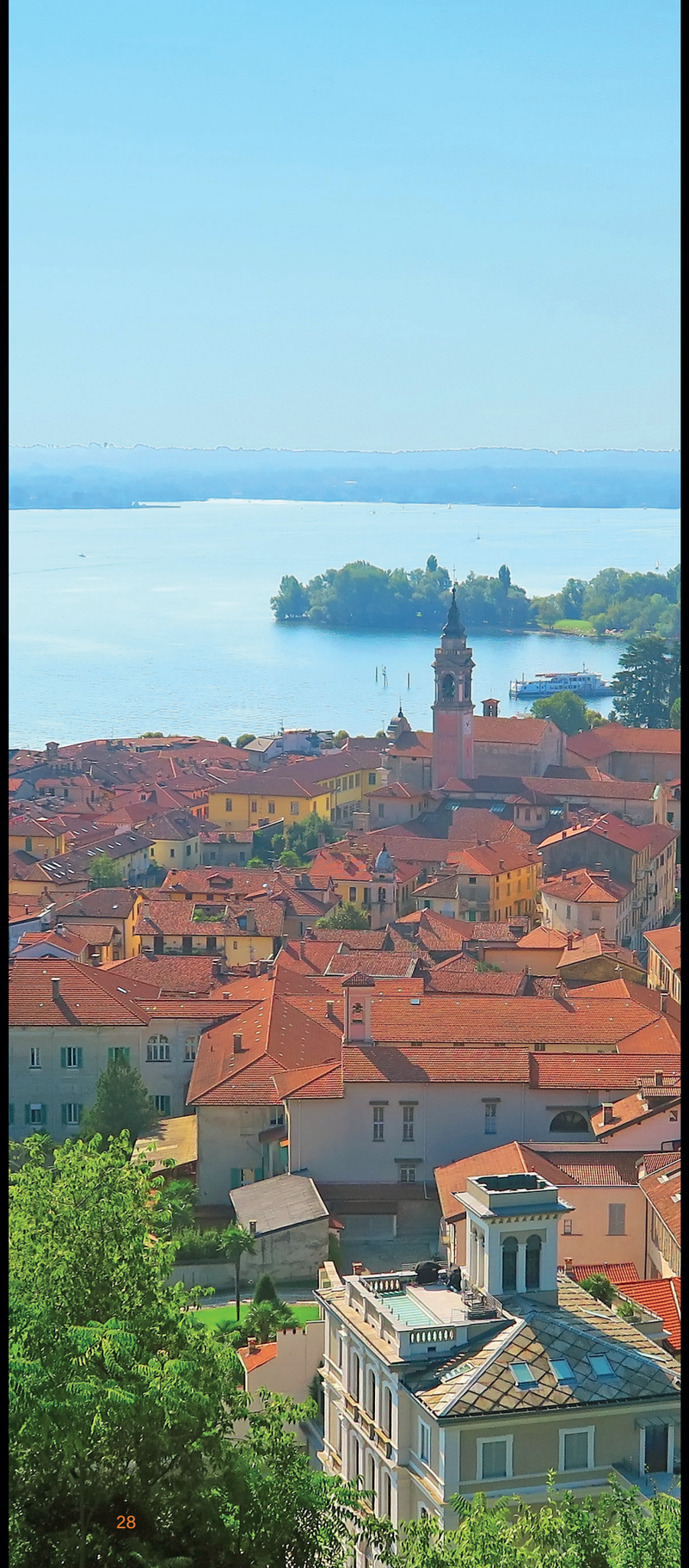

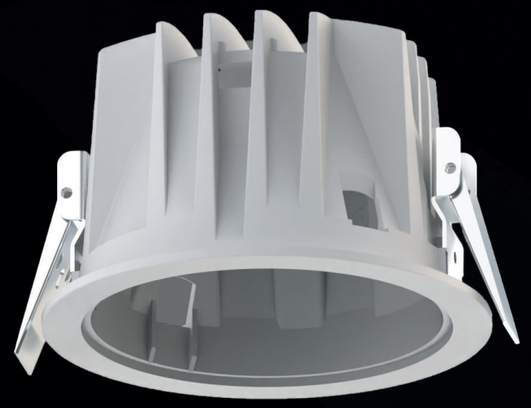

TWIST & LOCK

Replaceable light source by ***END-USER***

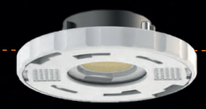

LAMP / LAMPE

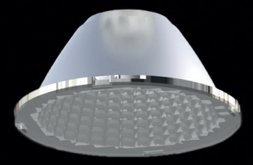

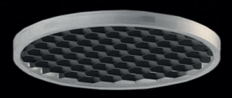

MORE SUSTAINABILITY THROUGH REPLACEABLE LIGHT SOURCES

The main goals of the EU's Green Deal are CO2 neutrality by 2050 and the avoidance of Garbage and pollutants. Against this background, the new **Commission Regulations (EU) 2019/2020** was created, which obliges luminaire manufacturers, among other things, to make „light sources and separate control gears" **replaceable** with the use of "common available tools". Too much avoidable waste had previously arisen because, despite the generally long service life of the LED, a not inconsiderable failure rate meant that faulty lights had to be replaced as a whole, even though only the light source was defective. With the new ARONA luminaire series, Architech is now introducing a product family that provides a perfect answer to the new requirements and thus makes a contribution on the way to more sustainability. Luminaires for a wide **variety of applications**, attractively designed and **highly efficient** in terms of energy consumption and luminous efficacy, are now available.

The **modular structure** helps you to react to changed requirements long after a luminaire has been installed. Regardless of whether you need a different luminous colour or the requirements for colour rendering have changed, or perhaps because there are now even more efficient LED chips: You simply replace the light source. Discover on the following pages what possibilities the ARONA series offers you!

MEHR NACHHALTIGKEIT DURCH AUSTAUSCHBARE LICHTQUELLEN

Die Hauptziele des Green Deals der EU sind CO2-Neutralität bis 2050 sowie die Vermeidung von Müll und Schadstoffen. Vor diesem Hintergrund entstand die neue **EU-Verordnung 2019/2020**, die Leuchtenhersteller unter anderem dazu verpflichtet, „Lichtquellen und separate Betriebsgeräte mit allgemein verfügbaren Werkzeugen" **austauschbar** zu gestalten. Zuviel vermeidbarer Müll war zuvor entstanden, weil trotz grundsätzlich hoher Lebensdauer der LED, eine nicht unerhebliche Ausfallquote dazu führte, dass schadhafte Leuchten als Ganzes ersetzt werden mussten, obwohl nur das Leuchtmittel defekt war.

Mit der neuen ARONA-Leuchtenserie stellt Architech nun eine Produkt-Familie vor, die eine perfekte Antwort auf die neuen Anforderungen liefert, und damit einen Beitrag auf dem Weg zu mehr Nachhaltigkeit leistet. Leuchten für die **verschiedensten Anwendungsfälle**, ansprechend gestaltet und **hocheffizient** in Energieverbrauch und Lichtausbeute, stehen nun zur Verfügung. Der **modulare Aufbau** hilft Ihnen dabei, auf geänderte Erfordernisse auch lange nach der Installation einer Leuchte reagieren zu können. Egal ob Sie eine andere Lichtfarbe benötigen oder sich die Anforderungen an die Farbwiedergabe geändert haben, oder vielleicht weil es inzwischen noch effizientere LED-Chips gibt: Sie tauschen einfach das Leuchtmittel aus. Entdecken Sie auf den folgenden Seiten, die Möglichkeiten Ihnen die ARONA-Serie bietet!

αRCHITECH

The Future of Tomorrow

RECESSED DOWNLIGHT

FIXED / STARR

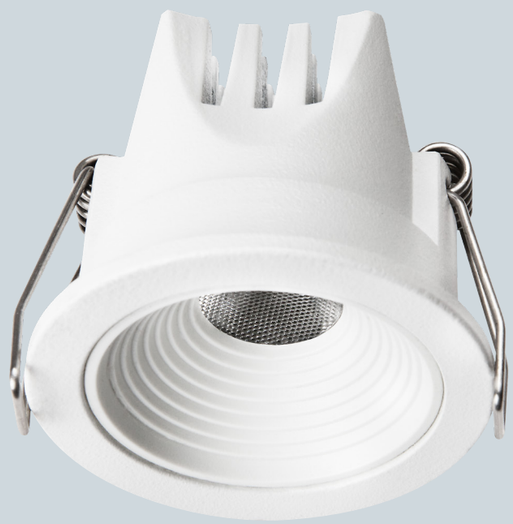

41mm

CODE	BEAM ANGLE	KELVIN	CRI	COLOUR
V0101Rxxxxxxx	**02** SP 19° **03** FL 30°	**27** 2700 **30** 3000 **40** 4000	**90**	**1** White **2** Black

V1 ROUND

Aluminum die-casting patented design passive heat sink. Nichia chip. Long lumen maintenance 50000 hours (L80 B10). Up to SDCM:3 allows a consistent white light colour between modules and over their lifetime. Driver not included. UGR <19.

Leuchtenkörper aus Alu-Druckguss, patentierte passive Kühlung. Reinaluminium-Reflektor silber-eloxiert. Lebensdauer ca. 50000 Stunden (L80 B10). SDCM:3 LED-Chips für eine konstante Farbtemperatur über die Lebensdauer. Treiber nicht enthalten. UGR <19.

Technical Data / Technische Daten

V1 Round	
Housing Colour / Gehäusefarbe	White, Black / Weiß, Schwarz
Beam Angle / Abstrahlwinkel	19°
Max. Power / Max. Leistung	4 W
Max. Luminaire Flux* / Max. Leuchtenlichtstrom*	155 lm
Max. Efficacy* / Max. Effizienz*	39 lm/W
Lifetime / Lebensdauer L80 B10	50.000h

*) depending on version and input current / abhängig von Ausführung und Eingangsstrom

CE CB CCC IP44 LED 0,056 120 850° 5 YEARS

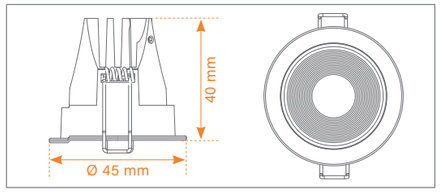

Versions / Ausführungen

Colour Temperature/ Farbe Temperatur	CRI	Luminaire Luminous Flux/ Leuchte Lichtstrom	Connection Power/ Anschluss Leistung	Efficacy/ Effizienz
2700K	90	146 lm	4 W	37 lm/W
3000K	90	152 lm	4 W	38 lm/W
4000K	90	155 lm	4 W	39 lm/W

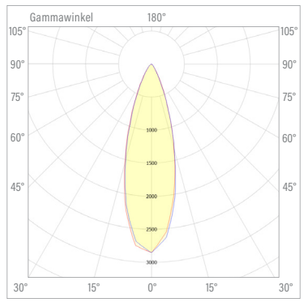

30º Flood

RECESSED DOWNLIGHT

FIXED / STARR

43mm x 43mm

CODE	BEAM ANGLE	KELVIN	CRI	COLOUR
V0101Sxxxxxxx	**02** SP 19° **03** FL 30°	**27** 2700 **30** 3000 **40** 4000	**90**	**1** White **2** Black

V1 SQUARE

Aluminum die-casting patented design passive heat sink. Highest-grade silver anodized reflector. Long lumen maintenance 50000 hours (L80 B10). Up to SDCM:2 allows a consistent white light colour between modules and over their lifetime. Driver not included. UGR <19.

Leuchtenkörper aus Alu-Druckguss, patentierte passive Kühlung. Reinaluminium Reflektor silber-eloxiert. Lebensdauer ca. 50000 Stunden (L80 B10). SDCM:3 LED-Chips für eine konstante Farbtemperatur über die Lebensdauer. Treiber nicht enthalten. UGR <19.

Technical Data / Technische Daten

V1 Square	
Housing Colour / Gehäusefarbe	White, Black / Weiß, Schwarz
Beam Angle / Abstrahlwinkel	19°
Max. Power / Max. Leistung	4 W
Max. Luminaire Flux* / Max. Leuchtenlichtstrom*	155 lm
Max. Efficacy* / Max. Effizienz*	39 lm/W
Lifetime / Lebensdauer L80 B10	50.000h

*) depending on version and input current / abhängig von Ausführung und Eingangsstrom

IP44 LED 0,056 120 850° 5 YEARS

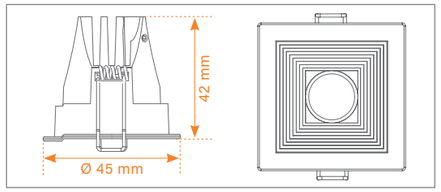

Versions / Ausführungen

Colour Temperature/ Farbe Temperatur	CRI	Luminaire Luminous Flux/ Leuchte Lichtstrom	Connection Power/ Anschluss Leistung	Efficacy/ Effizienz
2700K	90	146 lm	4 W	37 lm/W
3000K	90	152 lm	4 W	38 lm/W
4000K	90	155 lm	4 W	39 lm/W

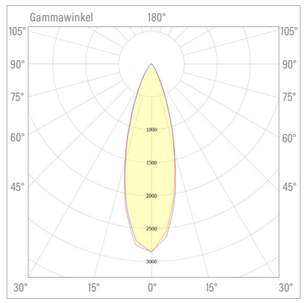

30º Flood

VENEZIA

V2

αRCHITECH

The Future of Tomorrow

RECESSED DOWNLIGHT

ADJUSTABLE / EINSTELLBAR

25° 67mm

CODE	BEAM ANGLE	KELVIN	CRI	COLOUR
V0203Rxxxxxxx	**02** Spot 24° **03** Flood 39.5° **04** MWFL 54°	**27** 2700 **30** 3000 **40** 4000	**97** **90** **80**	**1** White **2** Black **6** Chrome
		SD Dim to warm	**00** Dim to warm	

V2 ADJUSTABLE

IP65

Aluminum die-casting patented design passive heat sink. Highest-grade silver anodized reflector. Long lumen maintenance 50000 hours (L80 B10). Up to SDCM:2 allows a consistent white light colour between modules and over their lifetime. Driver not included. UGR <19.

Leuchtenkörper aus Alu-Druckguss, patentierte passive Kühlung. ReinaluminiumReflektor silber eloxiert. Lebensdauer ca. 50000 Stunden (L80 B10). SDCM:2 LED Chips für eine konstante Farbtemperatur über die Lebensdauer. Treiber nicht enthalten. UGR <19.

Technical Data / Technische Daten

V2 Adjustable	
Housing Colour / Gehäusefarbe	White, Black, Chrome / Weiß, Schwarz, Chrom
Beam Angle / Abstrahlwinkel	24°, 39.5°, 50.4°
Max. Power / Max. Leistung	8 W
Max. Luminaire Flux* / Max. Leuchtenlichtstrom*	635 lm
Max. Efficacy* / Max. Effizienz*	80 lm/W
Lifetime / Lebensdauer L80 B10	50.000h

*) depending on version and input current / abhängig von Ausführung und Eingangsstrom

CE CB CCC IP44 LED 0,16 36 850° 5 YEARS

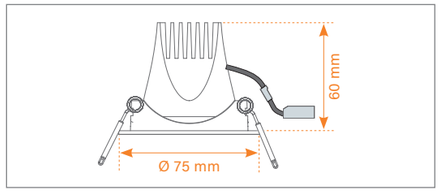

Versions / Ausführungen

Colour Temperature/ Farbe Temperatur	CRI	Luminaire Luminous Flux/ Leuchte Lichtstrom	Connection Power/ Anschluss Leistung	Efficacy/ Effizienz
2700K	90	530 lm	7 W	76 lm/W
3000K	90	550 lm	7 W	78 lm/W
4000K	80	619 lm	7 W	88 lm/W
Dim to Warm				
1800K - 3000K	95	378 lm	9 W	42 lm/W

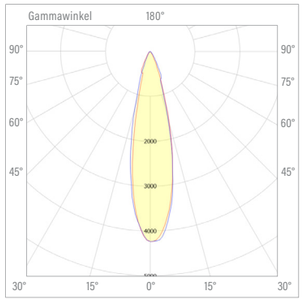

22º Spot

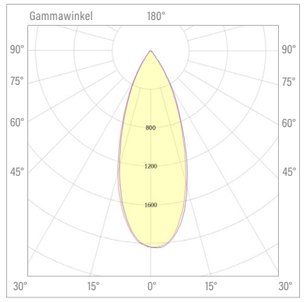

36º Flood

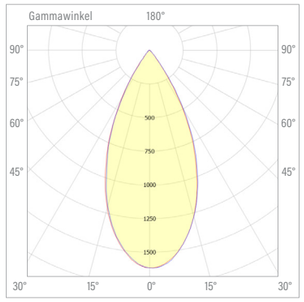

43º MWFL

RECESSED DOWNLIGHT

ADJUSTABLE / EINSTELLBAR

25° 67mm

CODE	BEAM ANGLE	KELVIN	CRI	COLOUR
V0203Sxxxxxxx	**02** Spot 24° **03** Flood 39.5° **04** MWFL 54°	**27** 2700 **30** 3000 **40** 4000	**97** **90** **80**	**1** White **2** Black **6** Chrome
		SD Dim to warm	**00** Dim to warm	

V2 SQUARE ADJUSTABLE

Aluminum die-casting patented design passive heat sink. Highest-grade silver anodized reflector. Long lumen maintenance 50000 hours (L80 B10). Up to SDCM:2 allows a consistent white light colour between modules and over their lifetime. Driver not included. UGR <19.

Leuchtenkörper aus Alu-Druckguss, patentierte passive Kühlung. Reinaluminium-Reflektor silber eloxiert. Lebensdauer ca. 50000 Stunden(L80 B10). SDCM:2 LED-Chips für eine konstante Farbtemperatur über die Lebensdauer. Treiber nicht enthalten. UGR <19.

Technical Data / Technische Daten

V2 Square Adjustable	
Housing Colour / Gehäusefarbe	White, Black, Chrome / Weiß, Schwarz, Chrom
Beam Angle / Abstrahlwinkel	24°, 38°, 47°
Max. Power / Max. Leistung	9 W
Max. Luminaire Flux* / Max. Leuchtenlichtstrom*	619 lm
Max. Efficacy* / Max. Effizienz*	88 lm/W
Lifetime / Lebensdauer L80 B10	50.000h

*) depending on version and input current / abhängig von Ausführung und Eingangsstrom

CE CB CCC IP65 LED 0,16 36 850° 5 YEARS

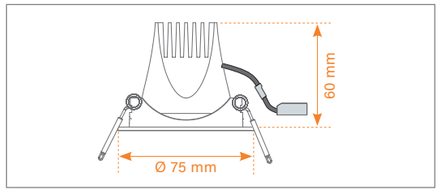

Versions / Ausführungen

Colour Temperature/ Farbe Temperatur	CRI	Luminaire Luminous Flux/ Leuchte Lichtstrom	Connection Power/ Anschluss Leistung	Efficacy/ Effizienz
2700K	90	530 lm	9 W	76 lm/W
3000K	90	550 lm	9 W	78 lm/W
4000K	80	619 lm	9 W	88 lm/W
Dim to Warm				
1800K - 3000K	95	378 lm	9 W	42 lm/W

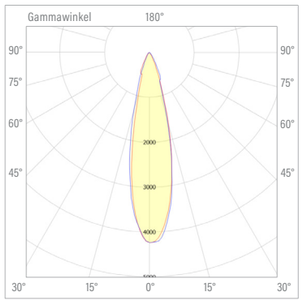

22º Spot

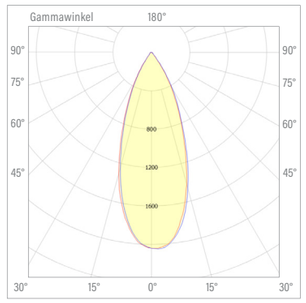

36º Flood

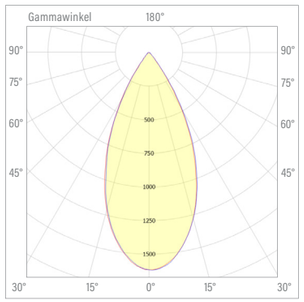

43º MWFL

RECESSED DOWNLIGHT

ADJUSTABLE / EINSTELLBAR

320° 90mm

CODE	BEAM ANGLE	KELVIN	CRI	COLOUR
V02RP4xxxxxxx	**02** Spot 24° **03** Flood 39.5° **04** MWFL 54°	**27** 2700 **30** 3000 **40** 4000	**97** **90** **80**	**3** White/White **4** White/Black **5** Black/Black
		SD Dim to warm	**00** Dim to warm	

V2 RPV ROUND

Aluminum die-casting patented design passive heat sink. Highest-grade silver anodized reflector. Long lumen maintenance 50000 hours (L80 B10). Up to SDCM:2 allows a consistent white light colour between modules and over their lifetime. Driver not included. UGR <19.

Leuchtenkörper aus Alu-Druckguss, patentierte passive Kühlung. Reinaluminium Reflektor silber eloxiert. Lebensdauer ca. 50000 Stunden(L80 B10). SDCM:2 LED-Chips für eine konstante Farbtemperatur über die Lebensdauer. Treiber nicht enthalten. UGR <19.

Technical Data / Technische Daten

V2 RPV Round	
Housing Colour / Gehäusefarbe	White/White, White/Black, Black/Black / Weiß/Weiß, Weiß/Schwarz, Schwarz/Schwarz
Beam Angle / Abstrahlwinkel	24°, 38°, 47°
Max. Power / Max. Leistung	9 W
Max. Luminaire Flux* / Max. Leuchtenlichtstrom*	619 lm
Max. Efficacy / Max. Effizienz	88 lm/W
Lifetime / Lebensdauer L80 B10	50.000h

*) depending on version and input current / abhängig von Ausführung und Eingangsstrom

CE CB CCC IP44 LED 0,21 36 850° 5 YEARS

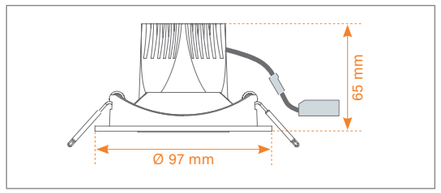

Versions / Ausführungen

Colour Temperature/ Farbe Temperatur	CRI	Luminaire Luminous Flux/ Leuchte Lichtstrom	Connection Power/ Anschluss Leistung	Efficacy/ Effizienz
2700K	90	530 lm	7 W	76 lm/W
3000K	90	550 lm	7 W	78 lm/W
4000K	80	619 lm	7 W	88 lm/W
Dim to Warm				
1800K - 3000K	95	378 lm	9 W	42 lm/W

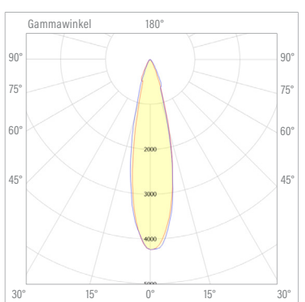

22º Spot

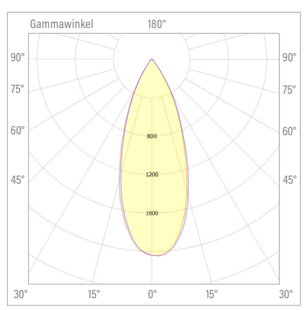

36º Flood

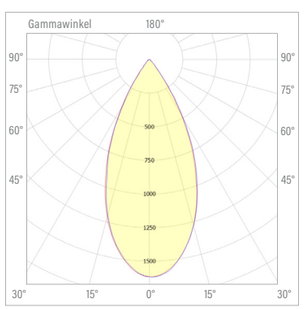

43º MWFL

RECESSED DOWNLIGHT

ADJUSTABLE / EINSTELLBAR

22º 320º 87 x 87mm

CODE	BEAM ANGLE	KELVIN	CRI	COLOUR
V02RP1xxxxxxx	**02** Spot 24° **03** Flood 39.5° **04** MWFL 54°	**27** 2700 **30** 3000 **40** 4000 **SD** Dim to warm	**97** **90** **80** **00** Dim to warm	**3** White/White **4** White/Black **5** Black/Black

V2 RPV Plate 1

Aluminum die-casting patented design passive heat sink. Highest-grade silver anodized reflector. Long lumen maintenance 50000 hours (L80 B10). Up to SDCM:2 allows a consistent white light colour between modules and over their lifetime. Driver not included. UGR <19.

Leuchtenkörper aus Alu-Druckguss, patentierte passive Kühlung. Reinaluminium-Reflektor silber-eloxiert. Lebensdauer ca. 50000 Stunden (L80 B10). SDCM:2 LED-Chips für eine konstante Farbtemperatur über die Lebensdauer. Treiber nicht enthalten. UGR <19.

Technical Data / Technische Daten

V2 RPV Plate 1	
Housing Colour / Gehäusefarbe	White/White, White/Black, Black/Black / Weiß/Weiß, Weiß/Schwarz, Schwarz/Schwarz
Beam Angle / Abstrahlwinkel	24°, 38°, 47°
Max. Power / Max. Leistung	9 W
Max. Luminaire Flux* / Max. Leuchtenlichtstrom*	619 lm
Max. Efficacy / Max. Effizienz	88 lm/W
Lifetime / Lebensdauer L80 B10	50.000h

*) depending on version and input current / abhängig von Ausführung und Eingangsstrom

CE CB CCC IP44 LED III 0,28 kg 36 850° 5 YEARS

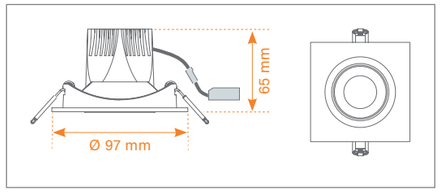

Versions / Ausführungen

Colour Temperature/ Farbe Temperatur	CRI	Luminaire Luminous Flux/ Leuchte Lichtstrom	Connection Power/ Anschluss Leistung	Efficacy/ Effizienz
2700K	90	530 lm	7 W	76 lm/W
3000K	90	550 lm	7 W	76 lm/W
4000K	80	619 lm	7 W	88 lm/W
Dim to Warm				
1800K - 3000K	97	378 lm	9 W	42 lm/W

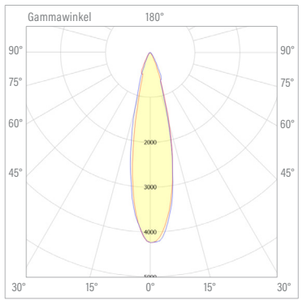

22º Spot

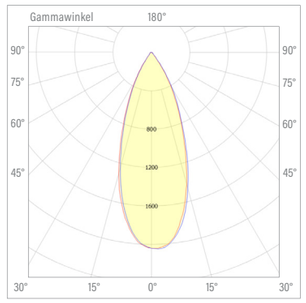

36º Flood

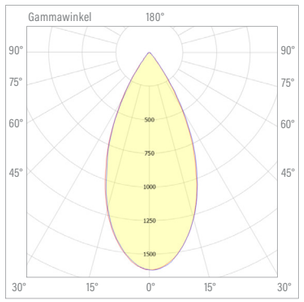

43º MWFL

RECESSED DOWNLIGHT

ADJUSTABLE / EINSTELLBAR

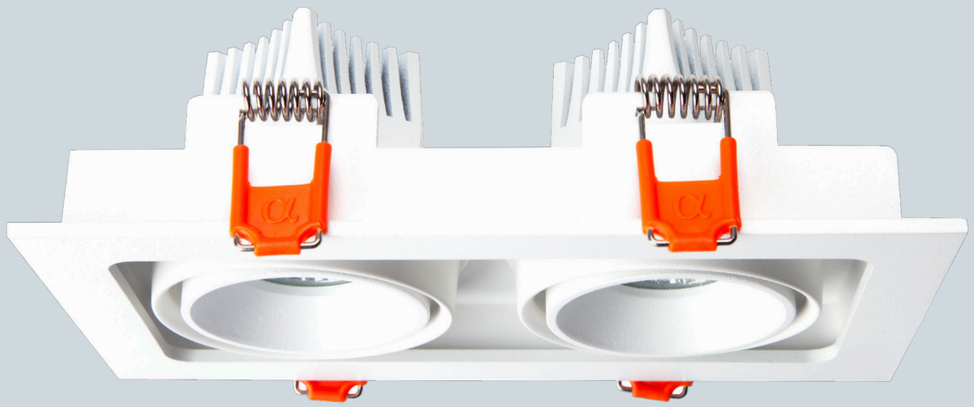

22º 320º 87 x 162mm

CODE	BEAM ANGLE	KELVIN	CRI	COLOUR
V02RP2xxxxxxx	**02** Spot 24° **03** Flood 39.5° **04** MWFL 54°	**27** 2700 **30** 3000 **40** 4000	**97** **90** **80**	**3** White/White **4** White/Black **5** Black/Black
		SD Dim to warm	**00** Dim to warm	

V2 RPV Plate 2

Aluminum die-casting patented design passive heat sink. Highest-grade silver anodized reflector. Long lumen maintenance 50000 hours (L80 B10). Up to SDCM:2 allows a consistent white light colour between modules and over their lifetime. Driver not included. UGR <19.

Leuchtenkörper aus Alu-Druckguss, patentierte passive Kühlung. Reinaluminium- Reflektor silber-eloxiert. Lebensdauer ca. 50000 Stunden (L80 B10). SDCM:2 LED-Chips für eine konstante Farbtemperatur über die Lebensdauer. Treiber nicht enthalten. UGR <19.

Technical Data / Technische Daten

V2 RPV Plate 2	
Housing Colour / Gehäusefarbe	White/White, White/Black, Black/Black / Weiß/Weiß, Weiß/Schwarz, Schwarz/Schwarz
Beam Angle / Abstrahlwinkel	24°, 38°, 47°
Max. Power / Max. Leistung	2 x 9 W
Max. Luminaire Flux* / Max. Leuchtenlichtstrom*	1238 lm
Max. Efficacy / Max. Effizienz	88 lm/W
Lifetime / Lebensdauer L80 B10	50.000h

*) depending on version and input current / abhängig von Ausführung und Eingangsstrom

CE CB CCC IP44 LED 0,454 18 850° 5 YEARS

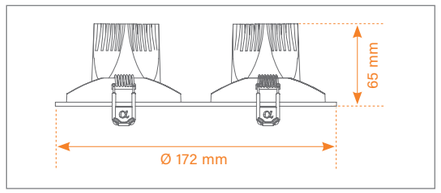

Versions / Ausführungen

Colour Temperature/ Farbe Temperatur	CRI	Luminaire Luminous Flux/ Leuchte Lichtstrom	Connection Power/ Anschluss Leistung	Efficacy/ Effizienz
2700K	90	1060 lm	2 x 7 W	76 lm/W
3000K	90	1100 lm	2 x 7 W	78 lm/W
4000K	80	1238 lm	2 x 7 W	88 lm/W
Dim to Warm				
1800K - 3000K	95	378 lm	2 x 9 W	42 lm/W

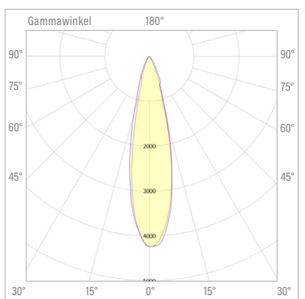

22º Spot

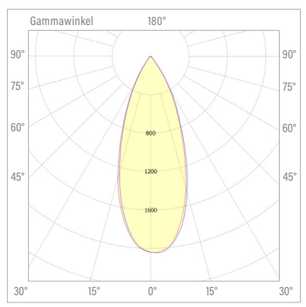

36º Flood

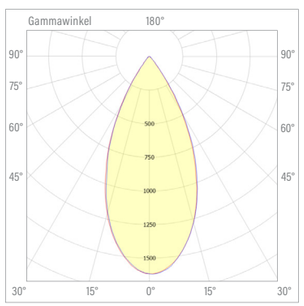

43º MWFL

VENEZIA

V3

αRCHITECH

The Future of Tomorrow

RECESSED DOWNLIGHT

FIXED / STARR

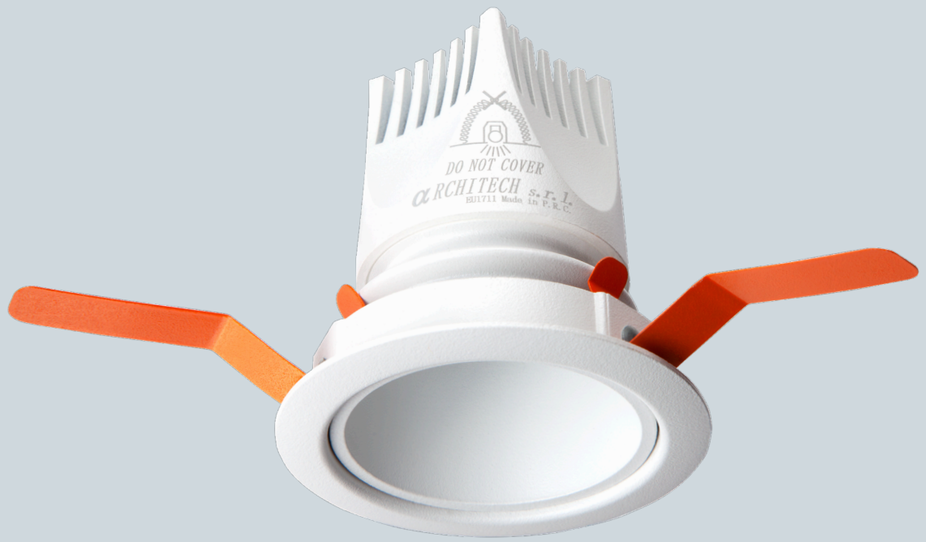

67mm

CODE	VERSIONS	SHAPE	BEAM ANGLE	KELVIN	CRI	COLOUR
V03xxxxxxxxxx	**01** Fixed	**R** Round **S** Square	**02** Spot 24° **03** Flood 36° **04** MWFL 43°	**27** 2700 **30** 3000 **40** 4000	**97** **90** **80**	**1** White **2** Black

V3 FIXED

Aluminum die-casting patented design passive heat sink. Highest-grade silver anodized reflector. Long lumen maintenance 50000 hours (L80 B10). Up to SDCM:2 allows a consistent white light colour between modules and over their lifetime. Driver not included. UGR <19.

Leuchtenkörper aus Alu-Druckguss, patentierte passive Kühlung. Reinaluminium-Reflektor silber-eloxiert. Lebensdauer ca. 50000 Stunden (L80 B10). SDCM:2 LED-Chips für eine konstante Farbtemperatur über die Lebensdauer. Treiber nicht enthalten. UGR <19.

Technical Data / Technische Daten

V3 Fixed	
Housing Colour / Gehäusefarbe	White, Black / Weiß, Schwarz
Beam Angle / Abstrahlwinkel	24°, 36°, 43°
Max. Power / Max. Leistung	7 W
Max. Luminaire Flux* / Max. Leuchtenlichtstrom*	562 lm
Max. Efficacy / Max. Effizienz	80 lm/W
Lifetime / Lebensdauer L80 B10	50.000h

*) depending on version and input current / abhängig von Ausführung und Eingangsstrom

IP65 LED 0,16 36 850° 5 YEARS

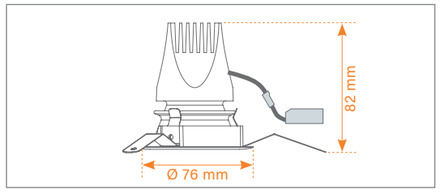

Versions / Ausführungen

Colour Temperature/ Farbe Temperatur	CRI	Luminaire Luminous Flux/ Leuchte Lichtstrom	Connection Power/ Anschluss Leistung	Efficacy/ Effizienz
2700K	90	456 lm	7 W	65 lm/W
3000K	90	475 lm	7 W	67 lm/W
4000K	80	562 lm	7 W	80 lm/W

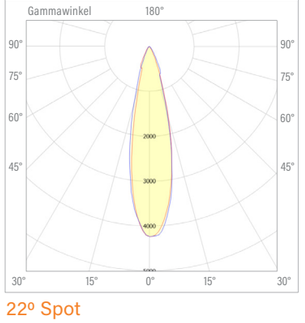

22º Spot

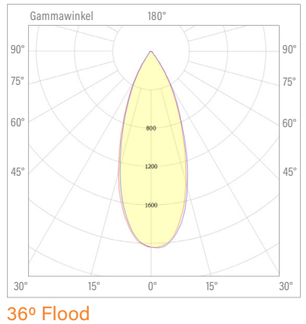

36º Flood

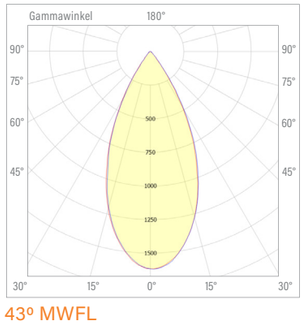

43º MWFL

RECESSED DOWNLIGHT

ADJUSTABLE / EINSTELLBAR

84mm

CODE	SHAPE	BEAM ANGLE	KELVIN	CRI	COLOUR
V0303xxxxxxxx	**R** Round **S** Square	**02** Spot 24° **03** Flood 36° **04** MWFL 43°	**27** 2700 **30** 3000 **40** 4000	**97** **90** **80**	**1** White **2** Black

V3 ADJUSTABLE

Aluminum die-casting patented design passive heat sink. Highest-grade silver anodized reflector. Long lumen maintenance 50000 hours (L80 B10). Up to SDCM:2 allows a consistent white light colour between modules and over their lifetime. Driver not included. UGR <19.

Leuchtenkörper aus Alu-Druckguss, patentierte passive Kühlung. Reinaluminium-Reflektor silber-eloxiert. Lebensdauer ca. 50000 Stunden (L80 B10). SDCM:2 LED-Chips für eine konstante Farbtemperatur über die Lebensdauer. Treiber nicht enthalten. UGR <19.

Technical Data / Technische Daten

V3 Adjustable	
Housing Colour / Gehäusefarbe	White, Black / Weiß, Schwarz
Beam Angle / Abstrahlwinkel	24°, 36°, 43°
Max. Power / Max. Leistung	7 W
Max. Luminaire Flux* / Max. Leuchtenlichtstrom*	562 lm
Max. Efficacy / Max. Effizienz	80 lm/W
Lifetime / Lebensdauer L80 B10	50.000h

*) depending on version and input current / abhängig von Ausführung und Eingangsstrom

20° 360° CE CB CCC IP65 LED 0,21 36 850° 5 YEARS

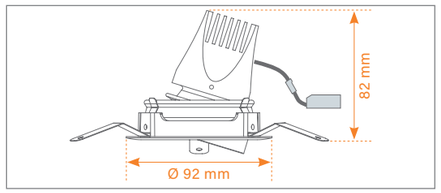

Versions / Ausführungen

Colour Temperature/ Farbe Temperatur	CRI	Luminaire Luminous Flux/ Leuchte Lichtstrom	Connection Power/ Anschluss Leistung	Efficacy/ Effizienz
2700K	90	456 lm	7 W	65 lm/W
3000K	90	475 lm	7 W	67 lm/W
4000K	80	562 lm	7 W	80 lm/W

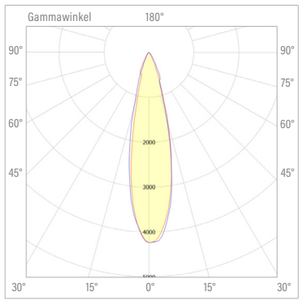

22º Spot

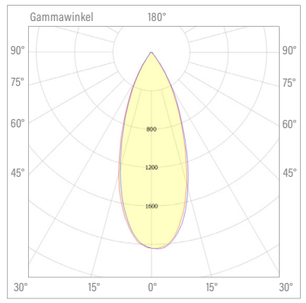

36º Flood

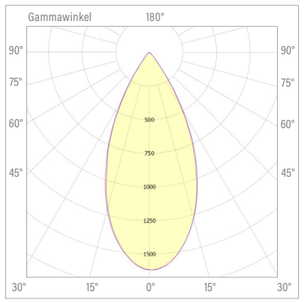

43º MWFL

RECESSED DOWNLIGHT

FIXED / STARR

84mm

CODE	VERSIONS	SHAPE	BEAM ANGLE	KELVIN	CRI	COLOUR
V05xxxxxxxxxx	**01** Fixed	**R** Round **S** Square	**02** Spot 24° **03** Flood 36° **04** MWFL 43°	**27** 2700 **30** 3000 **40** 4000	**97** **90** **80**	**1** White **2** Black

V5

Aluminum die-casting patented design passive heat sink. Highest-grade silver anodized reflector. Long lumen maintenance 50000 hours (L80 B10). Up to SDCM:2 allows a consistent white light colour between modules and over their lifetime. Driver not included. UGR <19.

Leuchtenkörper aus Alu-Druckguss, patentierte passive Kühlung. Reinaluminium Reflektor silber eloxiert. Lebensdauer ca. 50000 Stunden (L80 B10). SDCM:2 LED-Chips für eine konstante Farbtemperatur über die Lebensdauer. Treiber nicht enthalten. UGR <19.

Technical Data / Technische Daten

V5	
Housing Colour / Gehäusefarbe	White, Black / Weiß, Schwarz
Beam Angle / Abstrahlwinkel	24°, 40°, 51°
Max. Power / Max. Leistung	7 W
Max. Luminaire Flux* / Max. Leuchtenlichtstrom*	654 lm
Max. Efficacy / Max. Effizienz	93 lm/W
Lifetime / Lebensdauer L80 B10	50.000h

*) depending on version and input current / abhängig von Ausführung und Eingangsstrom

IP65 LED 0,183 36 850° 5 YEARS

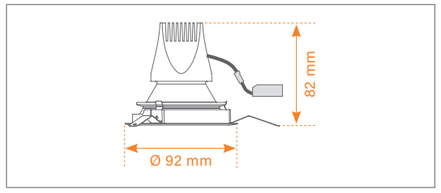

Versions / Ausführungen

Colour Temperature/ Farbe Temperatur	CRI	Luminaire Luminous Flux/ Leuchte Lichtstrom	Connection Power/ Anschluss Leistung	Efficacy/ Effizienz
2700K	90	521 lm	7 W	74 lm/W
3000K	90	543 lm	7 W	78 lm/W
4000K	80	654 lm	7 W	93 lm/W

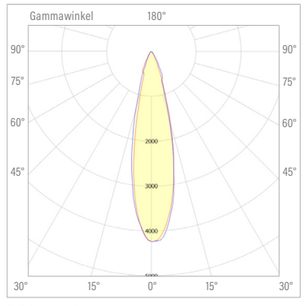

22º Spot

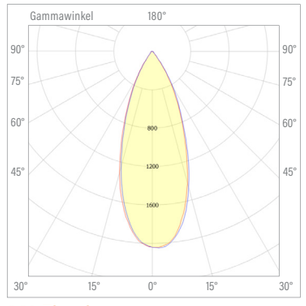

36º Flood

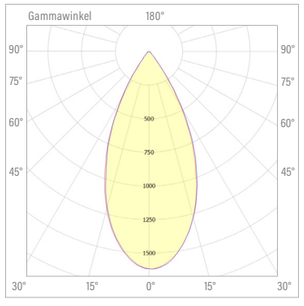

43º MWFL

VENZIA

V6

αRCHITECH

The Future of Tomorrow

RECESSED DOWNLIGHT

ADJUSTABLE / EINSTELLBAR

25° 84mm

CODE	BEAM ANGLE	KELVIN	CRI	COLOUR
V0603Rxxxxxxx	**02** Spot 20° **03** Flood 35° **04** MWFL 43°	**27** 2700 **30** 3000 **40** 4000 **SD** Dim to warm	**97** **90** **80** **00** Dim to warm	**1** White **2** Black **6** Chrome

V6 ROUND ADJUSTABLE

Aluminum die-casting patented design passive heat sink. Highest-grade silver anodized reflector. Long lumen maintenance 50000 hours (L80 B10). Up to SDCM:2 allows a consistent white light colour between modules and over their lifetime. Driver not included. UGR <19.

Leuchtenkörper aus Alu-Druckguss, patentierte passive Kühlung. Reinaluminium Reflektor silber-eloxiert. Lebensdauer ca. 50000 Stunden(L80 B10). SDCM:2 LED-Chips für eine konstante Farbtemperatur über die Lebensdauer. Treiber nicht enthalten. UGR <19.

Technical Data / Technische Daten

V6 Adjustable	
Housing Colour / Gehäusefarbe	White, Black, Chrome / Weiß, Schwarz, Chrom
Beam Angle / Abstrahlwinkel	20°, 35°, 43°
Max. Power / Max. Leistung	15 W
Max. Luminaire Flux* / Max. Leuchtenlichtstrom*	1252lm
Max. Efficacy / Max. Effizienz	87 lm/W
Lifetime / Lebensdauer L80 B10	50.000h

*) depending on version and input current / abhängig von Ausführung und Eingangsstrom

CE CB CCC IP65 LED 0,24 36 850° 5 YEARS

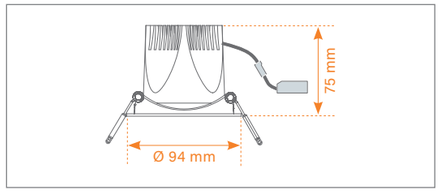

Versions / Ausführungen

Colour Temperature/ Farbe Temperatur	CRI	Luminaire Luminous Flux/ Leuchte Lichtstrom	Connection Power/ Anschluss Leistung	Efficacy/ Effizienz
2700K	97	973 lm	14.4 W	63 lm/W
3000K	90	1046 lm	14.4 W	73 lm/W
4000K	80	1252 lm	14.4 W	87 lm/W
Dim to Warm				
1800K - 3000K	95	744 lm	15 W	50 lm/W

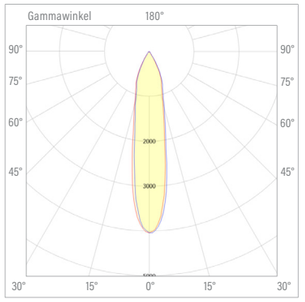

20º Spot

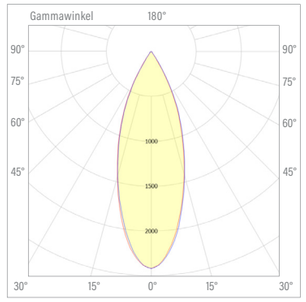

35º Flood

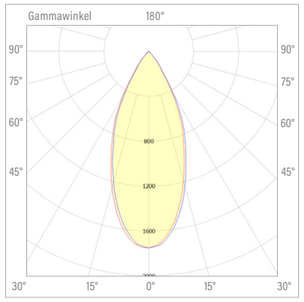

43º MWFL

RECESSED DOWNLIGHT

ADJUSTABLE / EINSTELLBAR

25° 84mm

CODE	BEAM ANGLE	KELVIN	CRI	COLOUR
V0603Sxxxxxxx	**02** Spot 20° **03** Flood 35° **04** MWFL 43°	**27** 2700 **30** 3000 **40** 4000	**97** **90** **80**	**1** White **2** Black **6** Chrome
		SD Dim to warm	**00** Dim to warm	

V6 SQUARE ADJUSTABLE

Aluminum die-casting patented design passive heat sink. Highest-grade silver anodized reflector. Long lumen maintenance 50000 hours (L80 B10). Up to SDCM:2 allows a consistent white light colour between modules and over their lifetime. Driver not included. UGR <19.

Leuchtenkörper aus Alu-Druckguss, patentierte passive Kühlung. Reinaluminium Reflektor silber eloxiert. Lebensdauer ca. 50000 Stunden (L80 B10). SDCM:2 LED-Chips für eine konstante Farbtemperatur über die Lebensdauer. Treiber nicht enthalten. UGR <19.

Technical Data / Technische Daten

V6 Square Adjustable	
Housing Colour / Gehäusefarbe	White, Black, Chrome / Weiß, Schwarz, Chrom
Beam Angle / Abstrahlwinkel	20°, 35°, 43°
Max. Power / Max. Leistung	15 W
Max. Luminaire Flux* / Max. Leuchtenlichtstrom*	1252 lm
Max. Efficacy / Max. Effizienz	87 lm/W
Lifetime / Lebensdauer L80 B10	50.000h

*) depending on version and input current / abhängig von Ausführung und Eingangsstrom

CE CB CCC IP65 LED 0,245 kg 36 850° 5 YEARS

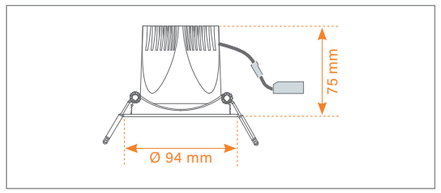

Versions / Ausführungen

Colour Temperature/ Farbe Temperatur	CRI	Luminaire Luminous Flux/ Leuchte Lichtstrom	Connection Power/ Anschluss Leistung	Efficacy/ Effizienz
2700K	97	943 lm	14.4 W	67 lm/W
3000K	90	1046 lm	14.4 W	73 lm/W
4000K	80	1252 lm	14.4 W	87 lm/W
Dim to Warm				
1800K - 3000K	95	744 lm	15 W	50 lm/W

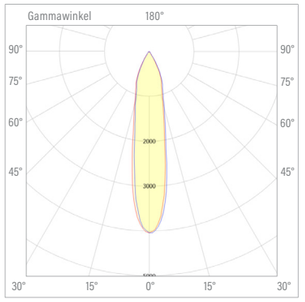

20º Spot

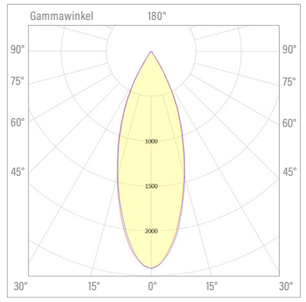

35º Flood

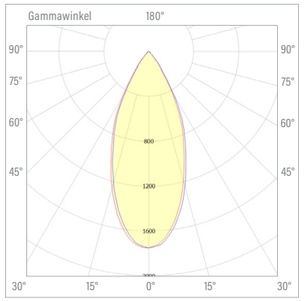

43º MWFL

RECESSED DOWNLIGHT

ADJUSTABLE / EINSTELLBAR

22° 320° 115mm

CODE	BEAM ANGLE	KELVIN	CRI	COLOUR
V06RP4xxxxxxx	**02** Spot 20° **03** Flood 35° **04** MWFL 43°	**27** 2700 **30** 3000 **40** 4000	**97** **90** **80**	**3** White/White **4** White/Black **5** Black/Black
		SD Dim to warm	**00** Dim to warm	

V6 RPV ROUND

Aluminum die-casting patented design passive heat sink. Highest-grade silver anodized reflector. Long lumen maintenance 50000 hours (L80 B10). Up to SDCM:2 allows a consistent white light colour between modules and over their lifetime. Driver not included. UGR <19.

Leuchtenkörper aus Alu-Druckguss, patentierte passive Kühlung. Reinaluminium Reflektor silber eloxiert. Lebensdauer ca. 50000 Stunden(L80 B10). SDCM:2 LED-Chips für eine konstante Farbtemperatur über die Lebensdauer. Treiber nicht enthalten. UGR <19.

Technical Data / Technische Daten

V6 RPV Round	
Housing Colour / Gehäusefarbe	White/White, White/Black, Black/Black / Weiß/Weiß, Weiß/Schwarz, Schwarz/Schwarz
Beam Angle / Abstrahlwinkel	20°, 35°, 43°
Max. Power / Max. Leistung	15 W
Max. Luminaire Flux* / Max. Leuchtenlichtstrom*	1252 lm
Max. Efficacy / Max. Effizienz	87 lm/W
Lifetime / Lebensdauer L80 B10	50.000h

*) depending on version and input current / abhängig von Ausführung und Eingangsstrom

CE CB CCC IP44 LED 0,33 12 850° 5 YEARS

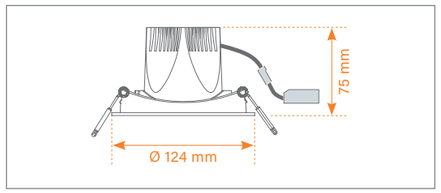

Versions / Ausführungen

Colour Temperature/ Farbe Temperatur	CRI	Luminaire Luminous Flux/ Leuchte Lichtstrom	Connection Power/ Anschluss Leistung	Efficacy/ Effizienz
2700K	90	973 lm	14.4 W	67 lm/W
3000K	90	1046 lm	14.4 W	73 lm/W
4000K	80	1252 lm	14.4 W	87 lm/W
Dim to Warm				
1800K - 3000K	95	744 lm	15 W	50 lm/W

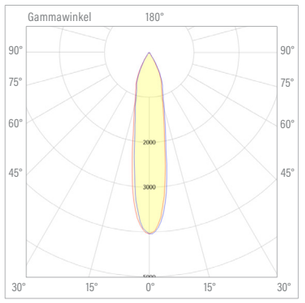

20º Spot

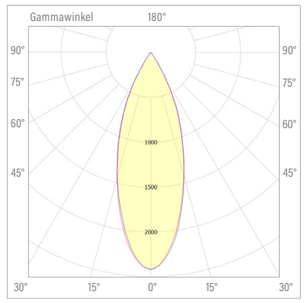

35º Flood

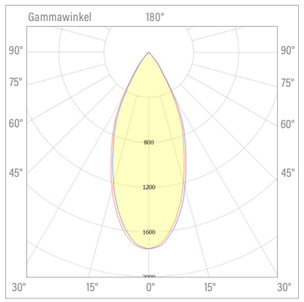

43º MWFL

RECESSED DOWNLIGHT

ADJUSTABLE / EINSTELLBAR

22° 320° 114 x 114mm

CODE	BEAM ANGLE	KELVIN	CRI	COLOUR
V06RP1xxxxxxx	**02** Spot 20° **03** Flood 35° **04** MWFL 43°	**27** 2700 **30** 3000 **40** 4000 **SD** Dim to warm	**97** **90** **80** **00** Dim to warm	**3** White/White **4** White/Black **5** Black/Black

V6 RPV PLATE 1

Aluminum die-casting patented design passive heat sink. Highest-grade silver anodized reflector. Long lumen maintenance 50000 hours (L80 B10). Up to SDCM:2 allows a consistent white light colour between modules and over their lifetime. Driver not included. UGR <19.

Leuchtenkörper aus Alu-Druckguss, patentierte passive Kühlung. Reinaluminium-Reflektor silber-eloxiert. Lebensdauer ca. 50000 Stunden(L80 B10). SDCM:2 LED-Chips für eine konstante Farbtemperatur über die Lebensdauer. Treiber nicht enthalten. UGR <19.

Technical Data / Technische Daten

V6 RPV Plate 1	
Housing Colour / Gehäusefarbe	White/White, White/Black, Black/Black / Weiß/Weiß, Weiß/Schwarz, Schwarz/Schwarz
Beam Angle / Abstrahlwinkel	20°, 35°, 43°
Max. Power / Max. Leistung	15 W
Max. Luminaire Flux* / Max. Leuchtenlichtstrom*	1252 lm
Max. Efficacy / Max. Effizienz	87 lm/W
Lifetime / Lebensdauer L80 B10	50.000h

*) depending on version and input current / abhängig von Ausführung und Eingangsstrom

CE CB CCC IP44 LED 0,37 12 850° 5 YEARS

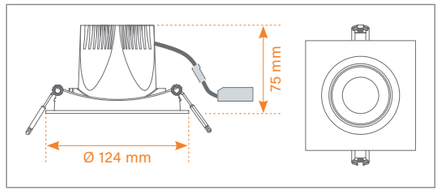

Versions / Ausführungen

Colour Temperature/ Farbe Temperatur	CRI	Luminaire Luminous Flux/ Leuchte Lichtstrom	Connection Power/ Anschluss Leistung	Efficacy/ Effizienz
2700K	90	973 lm	14.4 W	67 lm/W
3000K	90	1046 lm	14.4 W	73 lm/W
4000K	80	1252 lm	14.4 W	87 lm/W
Dim to Warm				
1800K - 3000K	95	744 lm	15 W	50 lm/W

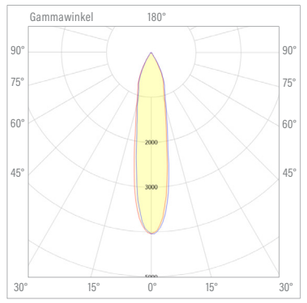

20º Spot

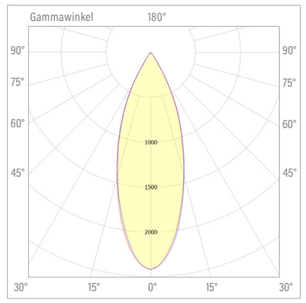

35º Flood

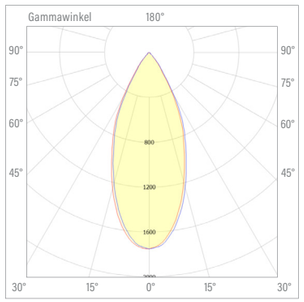

43º MWFL

RECESSED DOWNLIGHT

ADJUSTABLE / EINSTELLBAR

22° 320° 220 x 114 mm

CODE	BEAM ANGLE	KELVIN	CRI	COLOUR
V06RP2xxxxxxx	**02** Spot 20° **03** Flood 35° **04** MWFL 43°	**27** 2700 **30** 3000 **40** 4000	**97** **90** **80**	**3** White/White **4** White/Black **5** Black/Black
		SD Dim to warm	**00** Dim to warm	

V6 RPV PLATE 2

Aluminum die-casting patented design passive heat sink. Highest-grade silver anodized reflector. Long lumen maintenance 50000 hours (L80 B10). Up to SDCM:2 allows a cosistent white light colour between modules and over their lifetime. Driver not included. UGR <19.

Leuchtenkörper aus Alu-Druckguss, patentierte passive Kühlung. Reinaluminium Reflektor silber eloxiert. Lebensdauer ca. 50000 Stunden(L80 B10). SDCM:2 LED-Chips für eine konstante Farbtemperatur über die Lebensdauer. Treiber nicht enthalten. UGR <19.

Technical Data / Technische Daten

V6 RPV Plate 2	
Housing Colour / Gehäusefarbe	White/White, White/Black, Black/Black / Weiß/Weiß, Weiß/Schwarz, Schwarz/Schwarz
Beam Angle / Abstrahlwinkel	20°, 35°, 43°
Max. Power / Max. Leistung	2 x 15 W
Max. Luminaire Flux* / Max. Leuchtenlichtstrom*	2504 lm
Max. Efficacy / Max. Effizienz	87 lm/W
Lifetime / Lebensdauer L80 B10	50.000h

*) depending on version and input current / abhängig von Ausführung und Eingangsstrom

CE CB CCC IP44 LED 0,73 6 850° 5 YEARS

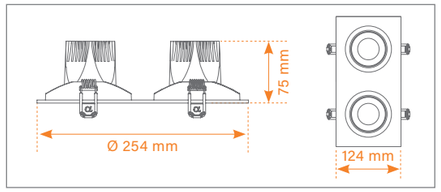

Versions / Ausführungen

Colour Temperature/ Farbe Temperatur	CRI	Luminaire Luminous Flux/ Leuchte Lichtstrom	Connection Power/ Anschluss Leistung	Efficacy/ Effizienz
2700K	90	1946 lm	2 x 14.4 W	67 lm/W
3000K	90	2092 lm	2 x 14.4 W	73 lm/W
4000K	80	2504 lm	2 x 14.4 W	87 lm/W
Dim to Warm				
1800K - 3000K	95	1488 lm	2 x 15 W	50 lm/W

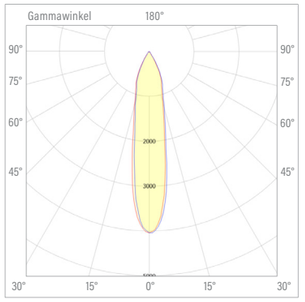

20º Spot

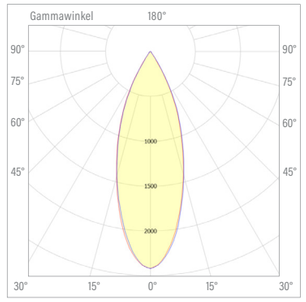

35º Flood

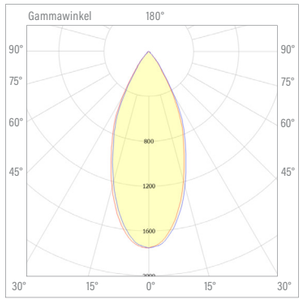

43º MWFL

RECESSED DOWNLIGHT

ADJUSTABLE / EINSTELLBAR

22° 320° 201 x 98mm

CODE	BEAM ANGLE	KELVIN	CRI	COLOUR
VDU0603Rxxxxxxx	**02** Spot 20° **03** Flood 35° **04** MWFL 43°	**27** 2700 **30** 3000 **40** 4000	**97** **90** **80**	**1** White **2** Black
		SD Dim to warm	**00** Dim to warm	

V6 DUO

Aluminum die-casting patented design passive heat sink. Highest-grade silver anodized reflector. Long lumen maintenance 50000 hours (L80 B10). Up to SDCM:2 allows a cosistent white light colour between modules and over their lifetime. Driver not included. UGR <19.

Leuchtenkörper aus Alu-Druckguss, patentierte passive Kühlung. Reinaluminium Reflektor silber eloxiert. Lebensdauer ca. 50000 Stunden (L80 B10). SDCM:2 LED-Chips für eine konstante Farbtemperatur über die Lebensdauer. Treiber nicht enthalten. UGR <19.

Technical Data / Technische Daten

V6 Duo	
Housing Colour / Gehäusefarbe	White, Black / Weiß, Schwarz
Beam Angle / Abstrahlwinkel	20°, 35°, 43°
Max. Power / Max. Leistung	2 x 15 W
Max. Luminaire Flux* / Max. Leuchtenlichtstrom*	2504 lm
Max. Efficacy / Max. Effizienz	87 lm/W
Lifetime / Lebensdauer L80 B10	50.000h

*) depending on version and input current / abhängig von Ausführung und Eingangsstrom

CE CB CCC IP44 LED 0,69 12 850° 5 YEARS

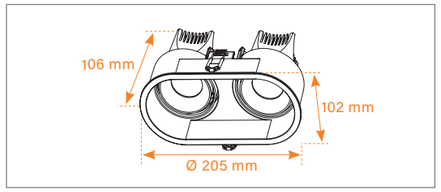

Versions / Ausführungen

Colour Temperature/ Farbe Temperatur	CRI	Luminaire Luminous Flux/ Leuchte Lichtstrom	Connection Power/ Anschluss Leistung	Efficacy/ Effizienz
2700K	90	1946 lm	2 x 14.4 W	67 lm/W
3000K	90	2092 lm	2 x 14.4 W	73 lm/W
4000K	80	2504 lm	2 x 14.4 W	87 lm/W
Dim to Warm				
1800K - 3000K	95	1488 lm	2 x 15 W	50 lm/W

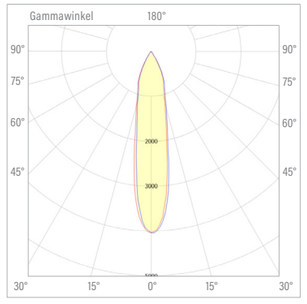

20º Spot

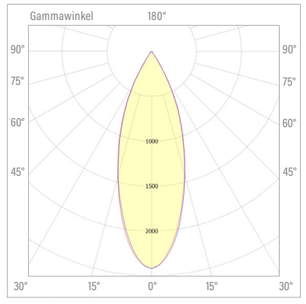

35º Flood

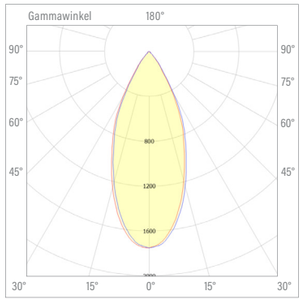

43º MWFL

RECESSED DOWNLIGHT

FIXED / STARR

102mm

CODE	VERSIONS	SHAPE	BEAM ANGLE	KELVIN	CRI	COLOUR
V07xxxxxxxxx	**01** Fixed	**R** Round **S** Square	**02** Spot 21° **03** Flood 37° **04** MWFL 43°	**27** 2700 **30** 3000 **40** 4000 **SD** Dim to warm	**97** **90** **80** **00** Dim to warm	**1** White **2** Black **6** Chrome

V7 FIXED

IP65

Aluminum die-casting patented design passive heat sink. Highest-grade silver anodized reflector. Long lumen maintenance 50000 hours (L80 B10). Up to SDCM:2 allows a consistent white light colour between modules and over their lifetime. Driver not included. UGR <19.

Leuchtenkörper aus Alu-Druckguss, patentierte passive Kühlung. Reinaluminium-Reflektor silber-eloxiert. Lebensdauer ca. 50000 Stunden (L80 B10). SDCM:2 LED-Chips für eine konstante Farbtemperatur über die Lebensdauer. Treiber nicht enthalten. UGR <19.

Technical Data / Technische Daten

V7 Fixed	
Housing Colour / Gehäusefarbe	White, Black, Chrome / Weiß, Schwarz, Chrom
Beam Angle / Abstrahlwinkel	21°, 37°, 43°
Max. Power / Max. Leistung	15 W
Max. Luminaire Flux* / Max. Leuchtenlichtstrom*	1258 lm
Max. Efficacy / Max. Effizienz	87lm/W
Lifetime / Lebensdauer L80 B10	50.000h

*) depending on version and input current / abhängig von Ausführung und Eingangsstrom

CE CB CCC IP65 LED 0,267 27 850° 5 YEARS

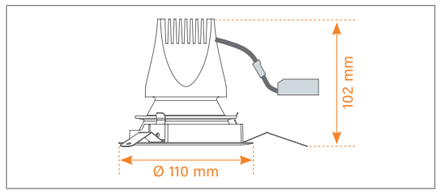

Versions / Ausführungen

Colour Temperature/ Farbe Temperatur	CRI	Luminaire Luminous Flux/ Leuchte Lichtstrom	Connection Power/ Anschluss Leistung	Efficacy/ Effizienz
2700K	90	1080 lm	14.4 W	75 lm/W
3000K	90	1157 lm	14.4 W	80 lm/W
4000K	80	1258 lm	14.4 W	87 lm/W
Dim to Warm				
1800K - 3000K	95	751 lm	15 W	51 lm/W

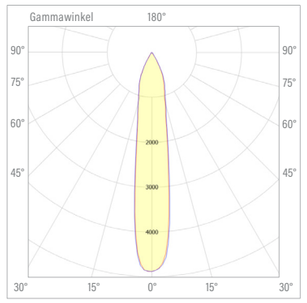

20º Spot

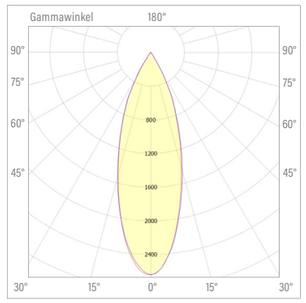

35º Flood

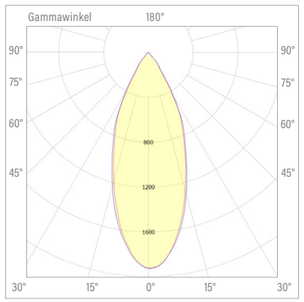

43º MWFL

RECESSED DOWNLIGHT

ADJUSTABLE / EINSTELLBAR

113mm

CODE	SHAPE	BEAM ANGLE	KELVIN	CRI	COLOUR
V0703xxxxxxxx	**R** Round **S** Square	**02** Spot 21° **03** Flood 37° **04** MWFL 43°	**27** 2700 **30** 3000 **40** 4000	**97** **90** **80**	**1** White **2** Black
			SD Dim to warm	**00** Dim to warm	

V7 ADJUSTABLE

Aluminum die-casting patented design passive heat sink. Highest-grade silver anodized reflector. Long lumen maintenance 50000 hours (L80 B10). Up to SDCM:2 allows a consistent white light colour between modules and over their lifetime. Driver not included. UGR<10.

Leuchtenkörper aus Alu-Druckguss, patentierte passive Kühlung. Reinaluminium-Reflektor silber-eloxiert. Lebensdauer ca. 50000 Stunden (L80 B10). SDCM:2 LED-Chips für eine konstante Farbtemperatur über die Lebensdauer. Treiber nicht enthalten. UGR <10.

Technical Data / Technische Daten

V7 Adjustable	
Housing Colour / Gehäusefarbe	White, Black, Chrome / Weiß, Schwarz, Chrom
Beam Angle / Abstrahlwinkel	21°, 37°, 43°
Max. Power / Max. Leistung	15 W
Max. Luminaire Flux* / Max. Leuchtenlichtstrom*	1188 lm
Max. Efficacy / Max. Effizienz	87 lm/W
Lifetime / Lebensdauer L80 B10	50.000h

*) depending on version and input current / abhängig von Ausführung und Eingangsstrom

20° 360° CE CB CCC IP65 LED III kg 0,34 27 850° 5 YEARS

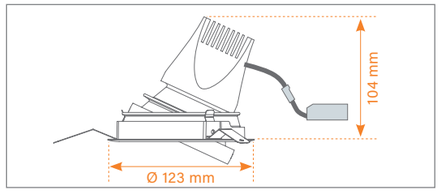

Versions / Ausführungen

Colour Temperature/ Farbe Temperatur	CRI	Luminaire Luminous Flux/ Leuchte Lichtstrom	Connection Power/ Anschluss Leistung	Efficacy/ Effizienz
2700K	9º	1080 lm	14.4 W	75 lm/W
3000K	90	1157 lm	14.4 W	80 lm/W
4000K	80	1258 lm	14.4 W	87 lm/W
Dim to Warm				
1800K - 3000K	95	751 lm	15 W	51 lm/W

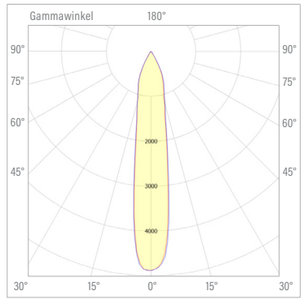

20º Spot

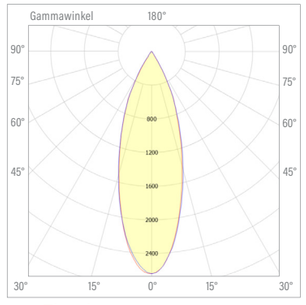

35º Flood

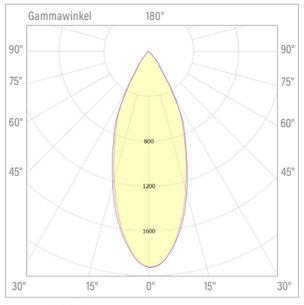

43º MWFL

VENEZIA

V20

αRCHITECH

The Future of Tomorrow

RECESSED DOWNLIGHT

FIXED / STARR

136 mm

CODE	BEAM ANGLE	KELVIN	CRI	COLOUR
V20013xxxxxxx	**02** Spot 17° **03** Flood 39° **04** MWFL 53°	**27** 2700 **30** 3000 **40** 4000	**97** **90** **80**	**1** White **2** Black

V20

Aluminum die-casting patented design passive heat sink. Highest-grade silver anodized reflector. Long lumen maintenance 50000 hours (L80 B10). Up to SDCM:2 allows a consistent white light colour between modules and over their lifetime. Driver not included. UGR <19.

Leuchtenkörper aus Alu-Druckguss, patentierte passive Kühlung. Reinaluminium Reflektor silber eloxiert. Lebensdauer ca. 50000 Stunden (L80 B10). SDCM:2 LED-Chips für eine konstante Farbtemperatur über die Lebensdauer. Treiber nicht enthalten. UGR <19.

Technical Data / Technische Daten

V20	
Housing Colour / Gehäusefarbe	White, Black / Weiß, Schwarz
Beam Angle / Abstrahlwinkel	17°, 39°, 53°
Max. Power / Max. Leistung	29 W
Max. Luminaire Flux* / Max. Leuchtenlichtstrom*	2233 lm
Max. Efficacy / Max. Effizienz	77 lm/W
Lifetime / Lebensdauer L80 B10	50.000h

*) depending on version and input current / abhängig von Ausführung und Eingangsstrom

IP65 LED 0,78 8 850° 5 YEARS

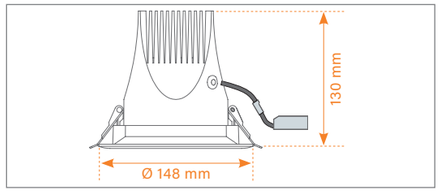

Versions / Ausführungen

Colour Temperature/ Farbe Temperatur	CRI	Luminaire Luminous Flux/ Leuchte Lichtstrom	Connection Power/ Anschluss Leistung	Efficacy/ Effizienz
2700K	90	2101 lm	29 W	72 lm/W
3000K	90	2189 lm	29 W	76 lm/W
4000K	90	2233 lm	29 W	77 lm/W

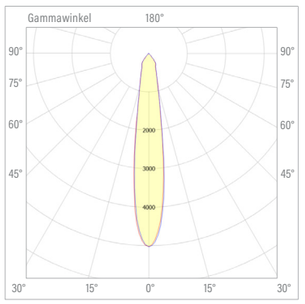

17º Spot

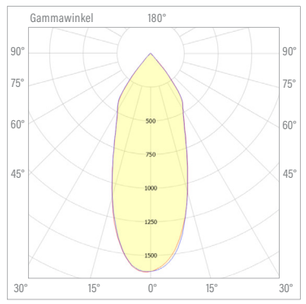

39º Flood

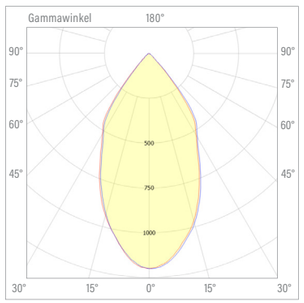

53º MWFL

RECESSED DOWNLIGHT

ADJUSTABLE / EINSTELLBAR

30° 128 mm

CODE	BEAM ANGLE	KELVIN	CRI	COLOUR
V20033xxxxxxx	**02** Spot 17° **03** Flood 39° **04** MWFL 53°	**27** 2700 **30** 3000 **40** 4000	**97** **90** **80**	**1** White **2** Black

V20 ADJUSTABLE

Aluminum die-casting patented design passive heat sink. Highest-grade silver anodized reflector. Long lumen maintenance 50000 hours (L80 B10). Up to SDCM:2 allows a consistent white light colour between modules and over their lifetime. Driver not included. UGR <19.

Leuchtenkörper aus Alu-Druckguss, patentierte passive Kühlung. Reinaluminium Refletor silber eloxiert. Lebensdauer ca. 50000 Stunden (L80 B10). SDCM:2 LED-Chips für eine konstante Farbtemperatur über die Lebensdauer. Treiber nicht enthalten. UGR <19.

Technical Data / Technische Daten

V20 Adjustable	
Housing Colour / Gehäusefarbe	White, Black / Weiß, Schwarz
Beam Angle / Abstrahlwinkel	17°, 39°, 53°
Max. Power / Max. Leistung	29 W
Max. Luminaire Flux* / Max. Leuchtenlichtstrom*	2233 lm
Max. Efficacy / Max. Effizienz	77 lm/W
Lifetime / Lebensdauer L80 B10	50.000h

*) depending on version and input current / abhängig von Ausführung und Eingangsstrom

IP65 LED 0,80 8 850° 5 YEARS

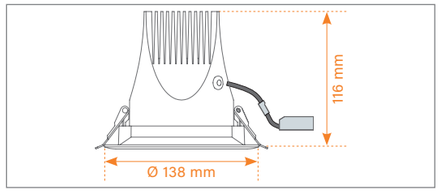

Versions / Ausführungen

Colour Temperature/ Farbe Temperatur	CRI	Luminaire Luminous Flux/ Leuchte Lichtstrom	Connection Power/ Anschluss Leistung	Efficacy/ Effizienz
2700K	90	2101 lm	29 W	72 lm/W
3000K	90	2189 lm	29 W	76 lm/W
4000K	90	2233 lm	29 W	77 lm/W

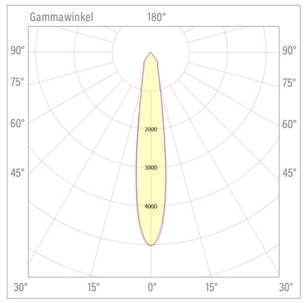

17º Spot

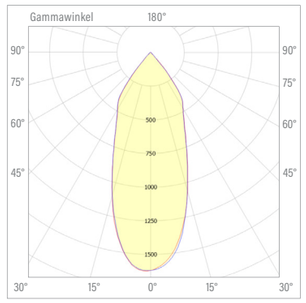

39º Flood

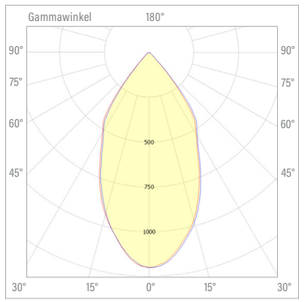

53º MWFL

RECESSED DOWNLIGHT

FIXED / STARR

192mm

CODE	POWER	BEAM ANGLE	KELVIN	CRI	COLOUR
V3001xxxxxxxx	**4** max 45 W **6** max 60 W	**02** Spot 14° **03** Flood 32° **04** MWFL 41°	**27** 2700 **30** 3000 **40** 4000	**97** **90** **80**	**1** White **2** Black

V30

Aluminum die-casting patented design passive heat sink. Highest-grade silver anodized reflector. Long lumen maintenance 50000 hours (L80 B10). Up to SDCM:2 allows a consistent white light colour between modules and over their lifetime. Driver not included. UGR <19.

Leuchtenkörper aus Alu-Druckguss, patentierte passive Kühlung. Reinaluminium Reflektor silber eloxiert. Lebensdauer ca. 50000 Stunden (L80 B10). SDCM:2 LED-Chips für eine konstante Farbtemperatur über die Lebensdauer. Treiber nicht enthalten. UGR <19.

Technical Data / Technische Daten

V30	
Housing Colour / Gehäusefarbe	White, Black / Weiß, Schwarz
Beam Angle / Abstrahlwinkel	14°, 32°, 41°
Max. Power / Max. Leistung	58 W
Max. Luminaire Flux* / Max. Leuchtenlichtstrom*	4179 lm
Max. Efficacy / Max. Effizienz	72 lm/W
Lifetime / Lebensdauer L80 B10	50.000h

*) depending on version and input current / abhängig von Ausführung und Eingangsstrom

IP65 LED 1,9 4 850° 5 YEARS

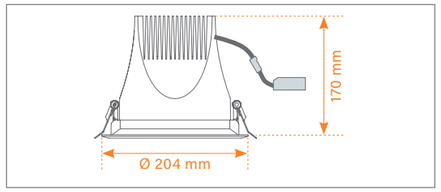

Versions / Ausführungen

Colour Temperature/ Farbe Temperatur	CRI	Luminaire Luminous Flux/ Leuchte Lichtstrom	Connection Power/ Anschluss Leistung	Efficacy/ Effizienz
2700K	90	2933 lm	58 W	51 lm/W
3000K	90	3879 lm	58 W	68 lm/W
4000K	80	4764 lm	58 W	83 lm/W
4000K	90	4179 lm	58 W	72 lm/W

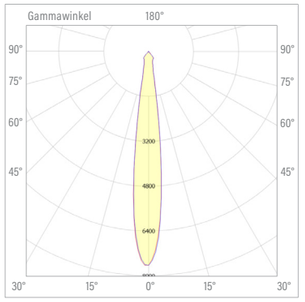

14º Spot

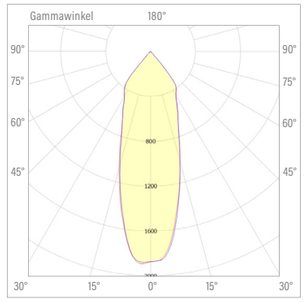

32º Flood

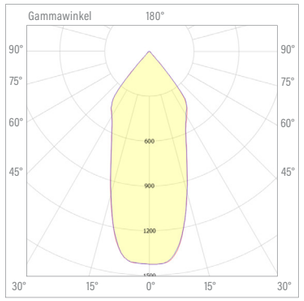

41º MWFL

RECESSED DOWNLIGHT

ADJUSTABLE / EINSTELLBAR

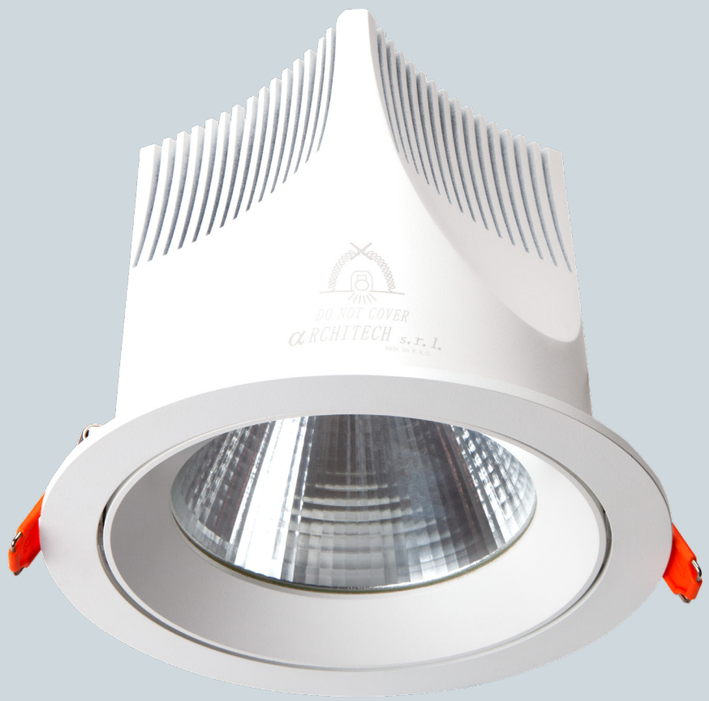

30° 185mm

CODE	POWER	BEAM ANGLE	KELVIN	CRI	COLOUR
V3003xxxxxxxx	**4** max 45 W **6** max 60 W	**02** Spot 14° **03** Flood 32° **04** MWFL 41°	**27** 2700 **30** 3000 **40** 4000	**97** **90** **80**	**1** White **2** Black

V30 ADJUSTABLE

IP65

Aluminum die-casting patented design passive heat sink. Highest-grade silver anodized reflector. Long lumen maintenance 50000 hours (L80 B10). Up to SDCM:2 allows a consistent white light colour between modules and over their lifetime. Driver not included. UGR <19.

Leuchtenkörper aus Alu-Druckguss, patentierte passive Kühlung. Reinaluminium Reflektor silber eloxiert. Lebensdauer ca. 50000 Stunden(L80 B10). SDCM:2 LED-Chips für eine konstante Farbtemperatur über die Lebensdauer. Treiber nicht enthalten. UGR <19.

Technical Data / Technische Daten

V30 ADJUSTABLE	
Housing Colour / Gehäusefarbe	White, Black / Weiß, Schwarz
Beam Angle / Abstrahlwinkel	14°, 32°, 41°
Max. Power / Max. Leistung	58 W
Max. Luminaire Flux* / Max. Leuchtenlichtstrom*	4179 lm
Max. Efficacy / Max. Effizienz	72 lm/W
Lifetime / Lebensdauer L80 B10	50.000h

*) depending on version and input current / abhängig von Ausführung und Eingangsstrom

CE CB CCC IP65 LED 2 4 850° 5 YEARS

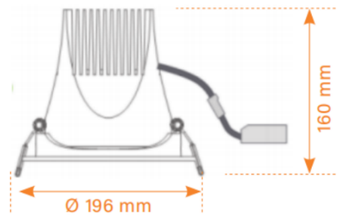

Versions / Ausführungen

Colour Temperature/ Farbe Temperatur	CRI	Luminaire Luminous Flux/ Leuchte Lichtstrom	Connection Power/ Anschluss Leistung	Efficacy/ Effizienz
2700K	90	2933 lm	58 W	51 lm/W
3000K	90	3879 lm	58 W	68 lm/W
4000K	80	4764 lm	58 W	83 lm/W
4000K	90	4179 lm	58 W	72 lm/W

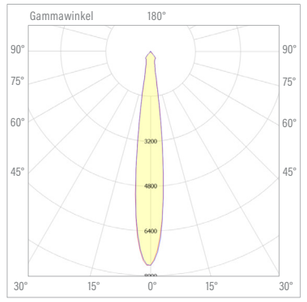

14º Spot

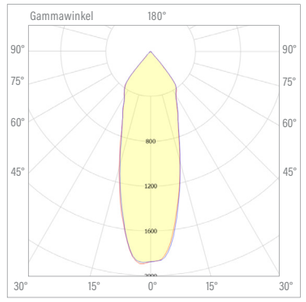

32º Flood

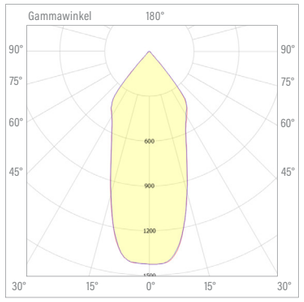

41º MWFL

RECESSED DOWNLIGHT

ADJUSTABLE / EINSTELLBAR

192 mm

CODE	POWER	BEAM ANGLE	KELVIN	CRI	COLOUR
V3004xxxxxxxx	**4** max 45 W **6** max 60 W	**02** Spot 47° **03** Flood 48° **04** MWFL 52°	**27** 2700 **30** 3000 **40** 4000	**97** **90** **80**	**1** White **2** Black

V30 WALLWASHER

Aluminum die-casting patented design passive heat sink. Highest-grade silver anodized reflector. Long lumen maintenance 50000 hours (L80 B10). Up to SDCM:2 allows a consistent white light colour between modules and over their lifetime. Driver not included. UGR <19.

Leuchtenkörper aus Alu-Druckguss, patentierte passive Kühlung. Reinaluminium- Reflektor silber-eloxiert. Lebensdauer ca. 50000 Stunden (L80 B10). SDCM:2 LED-Chips für eine konstante Farbtemperatur über die Lebensdauer. Treiber nicht enthalten. UGR <19.

Technical Data / Technische Daten

V30 Wallwasher	
Housing Colour / Gehäusefarbe	White, Black / Weiß, Schwarz
Beam Angle / Abstrahlwinkel	47°, 48°, 52°
Max. Power / Max. Leistung	57,5 W
Max. Luminaire Flux* / Max. Leuchtenlichtstrom*	4931 lm
Max. Efficacy / Max. Effizienz	83 lm/W
Lifetime / Lebensdauer L80 B10	50.000h

*) depending on version and input current / abhängig von Ausführung und Eingangsstrom

CE CB CCC IP65 LED 2,07 4 850° 5 YEARS

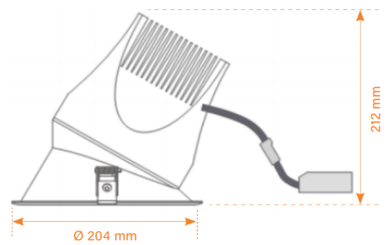

Versions / Ausführungen

Colour Temperature/ Farbe Temperatur	CRI	Luminaire Luminous Flux/ Leuchte Lichtstrom	Connection Power/ Anschluss Leistung	Efficacy/ Effizienz
2700K	97	3815 lm	57,5 W	66 lm/W
3000K	90	3974 lm	57,5 W	69 lm/W
4000K	80	4931 lm	57,5 W	83 lm/W

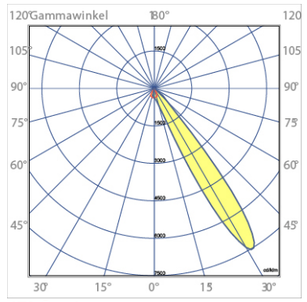

47º Spot

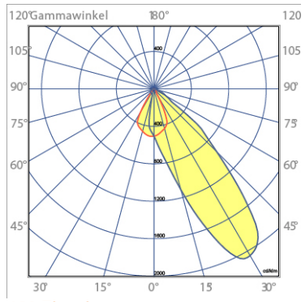

48º Flood

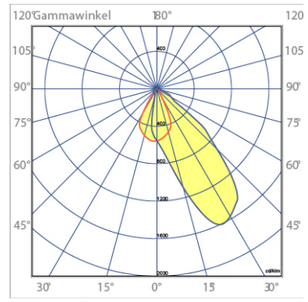

52º MWFL

PARMA

αRCHITECH

The Future of Tomorrow

TRACK LIGHT / STROMSCHIENENSTRAHLER

CODE	VERSION	BEAM ANGLE	POWER	KELVIN	CRI	COLOUR
PSXXXXXXXXXXX	**08** Track Spotlight on/off **D8** Track Spotlight Dali	**02** Spot 22° **03** Flood 31° **04** MWFL 46°	**30** Max. 700mA **35** Max. 900mA **40** Max. 950mA	**30** 3000K **40** 4000K	**90**	**1** White **2** Black

PARMA S TRACK SPOT

Aluminum die-casting patented design passive heat sink. Highest-grade silver anodized reflector. Long lumen maintenance 50000 hours (L80 B10). Up to SDCM:2 allows a consistent white light color between modules and over their lifetime. Driver included.

Passiver Kühlkörper aus Aluminiumdruckguss mit patentiertem Design. Hochwertigster silber eloxierter Reflektor. Langer Lichtstromerhalt 50000 Stunden (L80 B10). Bis zu SDCM:2 ermöglicht eine konsistente weiße Lichtfarbe zwischen den Modulen und über deren Lebensdauer. Inklusive Treiber.

Technical Data / Technische Daten

PARMA S TRACKSPOT	
Housing Colour / Gehäusefarbe	White, Black
Beam Angle / Abstrahlwinkel	13°, 22°, 31°, 46°
Max. Power / Max. Leistung	35W
Max. Luminaire Flux* / Max. Leuchtenlichtstrom*	2977 lm
Max. Efficacy / Max. Effizienz	83 lm/W
Lifetime / Lebensdauer L80 B10	50.000 h

*) depending on version and input current / abhängig von Ausführung und Eingangsstrom

90° 350° CE CB CCC IP40 LED 1,02 6 850° 5 YEARS

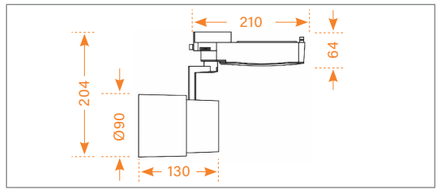

Versions / Ausführungen

Colour Temperature/ Farbe Temperatur	CRI	Luminaire Luminous Flux/ Leuchte Lichtstrom	Connection Power/ Anschluss Leistung	Efficacy/ Effizienz
2700K	90	2545 lm	35 W	73 lm/W
3000K	90	2647 lm	35 W	76 lm/W
4000K	90	2687 lm	35 W	77 lm/W

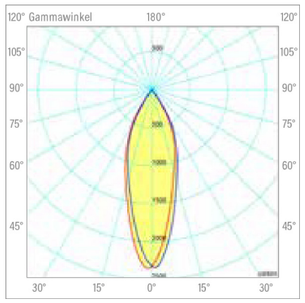

TRACK LIGHT / STROMSCHIENENSTRAHLER

CODE	VERSION	BEAM ANGLE	POWER	KELVIN	CRI	COLOUR
PSXXXXXXXXXXX	**18** Non dim **D8** Dali	**02** Spot 16° **03** Flood 23° **04** MWFL 48°	**30** Max. 700mA **35** Max. 900mA	**27** 2700K **30** 3000K **40** 4000K	**90**	**1** White **2** Black

PARMA S INTEGRATED

Aluminum die-casting patented design passive heat sink. Highest-grade silver anodized reflector. Long lumen maintenance 50000 hours (L80 B10). Up to SDCM:2 allows a consistent white light color between modules and over their lifetime. Driver included.

Passiver Kühlkörper aus Aluminiumdruckguss mit patentiertem Design. Hochwertigster silber eloxierter Reflektor. Langer Lichtstromerhalt 50000 Stunden (L80 B10). Bis zu SDCM:2 ermöglicht eine konsistente weiße Lichtfarbe zwischen den Modulen und über deren Lebensdauer. Inklusive Treiber.

Technical Data / Technische Daten

Imola Integrated	
Housing Colour / Gehäusefarbe	White, Black
Beam Angle / Abstrahlwinkel	13°, 22°, 31°,46°
Max. Power / Max. Leistung	30W
Max. Luminaire Flux* / Max. Leuchtenlichtstrom*	2283 lm
Max. Efficacy / Max. Effizienz	76 lm/W
Lifetime / Lebensdauer L80 B10	50.000 h

*) depending on version and input current / abhängig von Ausführung und Eingangsstrom

90° 350° CE CB CCC IP40 LED kg 0,79 6 850° 5 YEARS

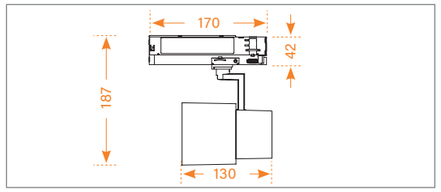

Versions / Ausführungen

Colour Temperature/ Farbe Temperatur	CRI	Luminaire Luminous Flux/ Leuchte Lichtstrom	Connection Power/ Anschluss Leistung	Efficacy/ Effizienz
2700K	90	2148 lm	30 W	72 lm/W
3000K	90	2238 lm	30 W	75 lm/W
4000K	90	2283 lm	30 W	76 lm/W

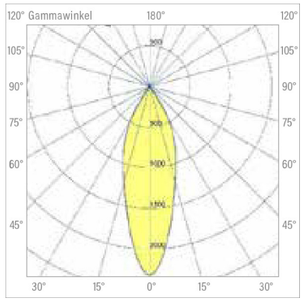

IMOLA

ARCHITECH

The Future of Tomorrow

TRACK LIGHT / STROMSCHIENENSTRAHLER

CODE	BEAM ANGLE	POWER	KELVIN	CRI	COLOUR
IM18 XXXXXXX	**N2** Narrow Spot 13° **02** Spot 17° **03** Flood 30° **04** MWFL 48°	**26** Max. 650mA **35** Max. 850mA	**27** 2700K **30** 3000K **40** 4000K	80 90	**1** White **2** Black

IMOLA INTEGRATED

Aluminum die-casting patented design passive heat sink. Highest-grade silver anodized reflector. Long lumen maintenance 50000 hours (L80 B10). Up to SDCM:2 allows a consistent white light color between modules and over their lifetime. Driver included.

Passiver Kühlkörper aus Aluminiumdruckguss mit patentiertem Design. Hochwertigster silber eloxierter Reflektor. Langer Lichtstromerhalt 50000 Stunden (L80 B10). Bis zu SDCM:2 ermöglicht eine konsistente weiße Lichtfarbe zwischen den Modulen und über deren Lebensdauer. Inklusive Treiber.

Technical Data / Technische Daten

Imola Integrated	
Housing Colour / Gehäusefarbe	White, Black
Beam Angle / Abstrahlwinkel	13°, 17°, 30°, 48°
Max. Power / Max. Leistung	35W
Max. Luminaire Flux* / Max. Leuchtenlichtstrom*	3163 lm
Max. Efficacy / Max. Effizienz	93 lm/W
Lifetime / Lebensdauer L80 B10	50.000 h

*) depending on version and input current / abhängig von Ausführung und Eingangsstrom

90° 350° CE CB CCC IP20 LED kg 1 12 850° 5 YEARS

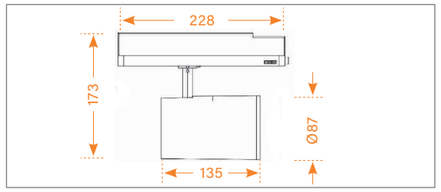

Versions / Ausführungen

Colour Temperature/ Farbe Temperatur	CRI	Luminaire Luminous Flux/ Leuchte Lichtstrom	Connection Power/ Anschluss Leistung	Efficacy/ Effizienz
2700K	90	2732 lm	35 W	78 lm/W
3000K	90	2846 lm	35 W	81 lm/W
4000K	80	3163 lm	35 W	93 lm/W

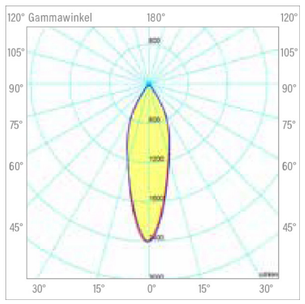

TRACK LIGHT / STROMSCHIENENSTRAHLER

Honey Comb
EMHxxxxxxxxxxxx

CODE	VERSIONS	BEAM ANGLE	POWER	KELVIN	CRI	TRIM COLOUR	HOUSING COLOUR
EMTxxxxxxxxxx	**11** Integrated Non Dim	**2** Spot 20° **3** Flood 29° **4** MWFL 40°	**15** max 15 W **20** max 20 W	**27** 2700 **30** 3000 **40** 4000	**90**	**1** White **2** Black **5** Gold	**1** White **2** Black

EMPOLI WITH INTEGRATED NON DIM DRIVER

Track spot light of compact size die-cast aluminun body. Plastic reflector. Long lumen maintenance 50000 hours (L80 B10). Up to SDCM:2 allows a consistent white light colour between modules and over their lifetime. Driver included.

Filigraner Stromschienenstrahler mit Aluminium Gehäuse. Reflektoren in verschiedenen Ausführungen lieferbar. Lange Lebensdauer ca. 50000 Stunden (L80 B10). SDCM:2. LED-Chips für eine konstante Farbtemperatur über die Lebensdauer. Treiber in der Leuchte integriert.

Technical Data / Technische Daten

Empoli Non Dim	
Housing Colour / Gehäusefarbe	White, Black / Weiß, Schwarz
Beam Angle / Abstrahlwinkel	19°, 35°, 36°
Max. Power / Max. Leistung	20 W
Max. Luminaire Flux* / Max. Leuchtenlichtstrom*	1535 lm
Max. Efficacy / Max. Effizienz	76.8 lm/W
Lifetime / Lebensdauer L80 B10	50.000h

*) depending on version and input current / abhängig von Ausführung und Eingangsstrom

CE CB CCC LED 0,51 12 850° 5 YEARS

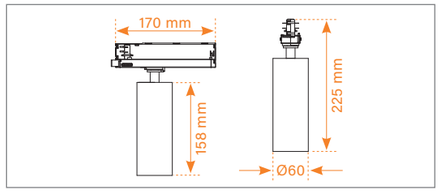

Versions / Ausführungen

Colour Temperature/ Farbe Temperatur	CRI	Luminaire Luminous Flux/ Leuchte Lichtstrom	Connection Power/ Anschluss Leistung	Efficacy/ Effizienz
2700K	90	1453 lm	20 W	72.7 lm/W
3000K	90	1512 lm	20 W	75.6 lm/W
4000K	90	1535 lm	20 W	76.8 lm/W

Beam Angle / Abstrahlwinkel

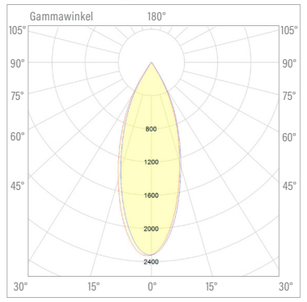

19º Spot

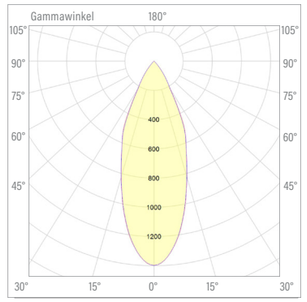

30º Flood

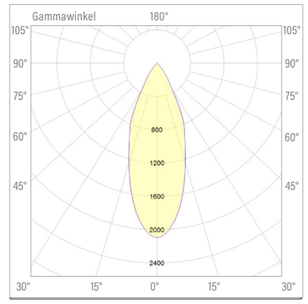

39º MWFL

TRACK LIGHT / STROMSCHIENENSTRAHLER

CODE	VERSIONS	BEAM ANGLE	POWER	KELVIN	CRI	TRIM COLOUR	HOUSING COLOUR
EMTxxxxxxxxxx	**13** Integrated Dali	**2** Spot 20° **3** Flood 29° **4** MWFL 40°	**15** max 15 W **20** max 20 W	**27** 2700 **30** 3000 **40** 4000	**90**	**1** White **2** Black **5** Gold	**1** White **2** Black

EMPOLI WITH INTEGRATED DALI DRIVER

Track spot light of compact size die-cast aluminun body. Plastic reflector. Long lumen maintenance 50000 hours (L80 B10). Up to SDCM:2 allows a consistent white light colour between modules and over their lifetime. Driver included.

Filigraner Stromschienenstrahler mit Aluminium Gehäuse. Reflektoren in verschiedenen Ausführungen lieferbar. Lange Lebensdauer ca. 50000 Stunden (L80 B10). SDCM:2. LED-Chips für eine konstante Farbtemperatur über die Lebensdauer. Treiber in der Leuchte integriert.

Technical Data / Technische Daten

Empoli Dali	
Housing Colour / Gehäusefarbe	White, Black / Weiß, Schwarz
Beam Angle / Abstrahlwinkel	19°, 35°, 36°
Max. Power / Max. Leistung	20 W
Max. Luminaire Flux* / Max. Leuchtenlichtstrom*	1535 lm
Max. Efficacy / Max. Effizienz	76.8 lm/W
Lifetime / Lebensdauer L80 B10	50.000h

*) depending on version and input current / abhängig von Ausführung und Eingangsstrom

CE CB CCC LED 0,49 12 850° 5 YEARS

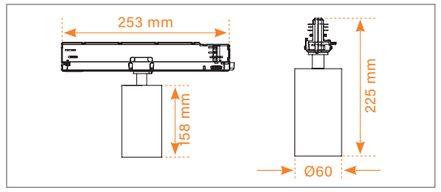

Versions / Ausführungen

Colour Temperature/ Farbe Temperatur	CRI	Luminaire Luminous Flux/ Leuchte Lichtstrom	Connection Power/ Anschluss Leistung	Efficacy/ Effizienz
2700K	90	1453 lm	20 W	72.7 lm/W
3000K	90	1512 lm	20 W	75.6 lm/W
4000K	90	1535 lm	20 W	76.8 lm/W

Beam Angle / Abstrahlwinkel

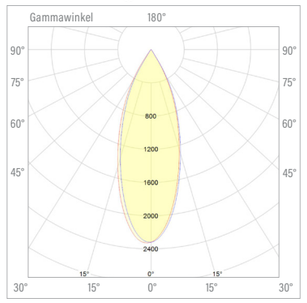

19º Spot

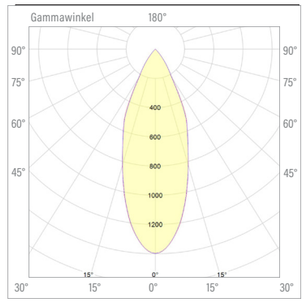

30º Flood

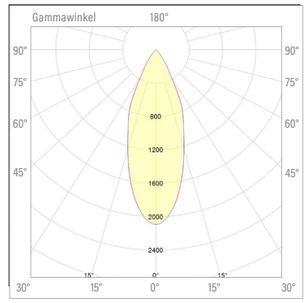

39º MWFL

TRACK LIGHT / STROMSCHIENENSTRAHLER

CODE	VERSIONS	BEAM ANGLE	POWER	KELVIN	CRI	TRIM COLOUR	HOUSING COLOUR
ESTxxxxxxxxxx	**11** Integrated Non Dim	**2** Spot 19° **3** Flood 34° **4** MWFL 48°	**15** max 15 W	**27** 2700 **30** 3000 **40** 4000	**90**	**1** White **2** Black **5** Gold	**1** White **2** Black

EMPOLI S WITH INTEGRATED NON DIM DRIVER

Track spot light of compact size die-cast aluminun body. Plastic reflector. Long lumen maintenance 50000 hours (L80 B10). Up to SDCM:2 allows a consistent white light colour between modules and over their lifetime. Driver included.

Filigraner Stromschienenstrahler mit Aluminium Gehäuse. Reflektoren in verschiedenen Ausführungen lieferbar. Lange Lebensdauer ca. 50000 Stunden (L80 B10). SDCM:2. LED-Chips für eine konstante Farbtemperatur über die Lebensdauer. Treiber in der Leuchte integriert.

Technical Data / Technische Daten

Empoli S Non Dim	
Housing Colour / Gehäusefarbe	White, Black / Weiß, Schwarz
Beam Angle / Abstrahlwinkel	22°, 37°, 45°
Max. Power / Max. Leistung	14,4 W
Max. Luminaire Flux* / Max. Leuchtenlichtstrom*	977 lm
Max. Efficacy / Max. Effizienz	67.8 lm/W
Lifetime / Lebensdauer L80 B10	50.000h

*) depending on version and input current / abhängig von Ausführung und Eingangsstrom

CE CB CCC IP20 LED 0,38 12 850° 5 YEARS

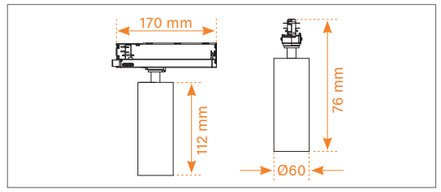

Versions / Ausführungen

Colour Temperature/ Farbe Temperatur	CRI	Luminaire Luminous Flux/ Leuchte Lichtstrom	Connection Power/ Anschluss Leistung	Efficacy/ Effizienz
2700K	90	1123 lm	15 W	75 lm/W
3000K	90	1166 lm	15 W	78 lm/W
4000K	90	1201 lm	15 W	80 lm/W

Beam Angle / Abstrahlwinkel

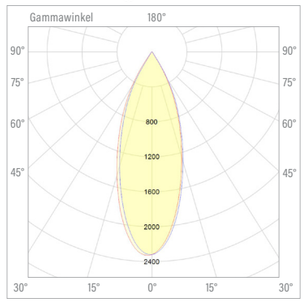

21º Spot

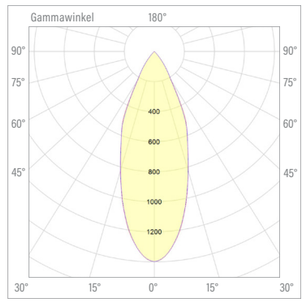

36º Flood

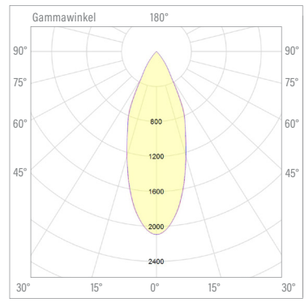

48º MWFL

TRACK LIGHT / STROMSCHIENENSTRAHLER

CODE	VERSIONS	BEAM ANGLE	POWER	KELVIN	CRI	TRIM COLOUR	HOUSING COLOUR
ESTxxxxxxxxxx	**13** Integrated Dali	**2** Spot 19° **3** Flood 34° **4** MWFL 48°	**15** max 15 W	**27** 2700 **30** 3000 **40** 4000	**90**	**1** White **2** Black **5** Gold	**1** White **2** Black

EMPOLI S WITH INTEGRATED DALI DRIVER

Track spot light of compact size die-cast aluminun body. Plastic reflector. Long lumen maintenance 50000 hours (L80 B10). Up to SDCM:2 allows a consistent white light colour between modules and over their lifetime. Driver included.

Filigraner Stromschienenstrahler mit Aluminium Gehäuse. Reflektoren in verschiedenen Ausführungen lieferbar. Lange Lebensdauer ca. 50000 Stunden (L80 B10). SDCM:2. LED-Chips für eine konstante Farbtemperatur über die Lebensdauer. Treiber in der Leuchte integriert.

Technical Data / Technische Daten

Empoli S Dali	
Housing Colour / Gehäusefarbe	White, Black / Weiß, Schwarz
Beam Angle / Abstrahlwinkel	22°, 37°, 45°
Max. Power / Max. Leistung	14,4 W
Max. Luminaire Flux* / Max. Leuchtenlichtstrom*	977 lm
Max. Efficacy / Max. Effizienz	67.8 lm/W
Lifetime / Lebensdauer L80 B10	50.000h

*) depending on version and input current / abhängig von Ausführung und Eingangsstrom

CE CB CCC LED 0,43 12 850° 5 YEARS

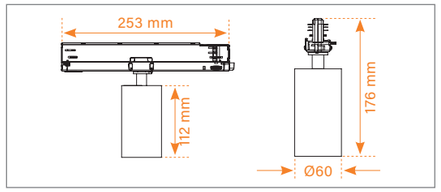

Versions / Ausführungen

Colour Temperature/ Farbe Temperatur	CRI	Luminaire Luminous Flux/ Leuchte Lichtstrom	Connection Power/ Anschluss Leistung	Efficacy/ Effizienz
2700K	90	1123 lm	15 W	75 lm/W
3000K	90	1166 lm	15 W	78 lm/W
4000K	90	1201 lm	15 W	80 lm/W

Beam Angle / Abstrahlwinkel

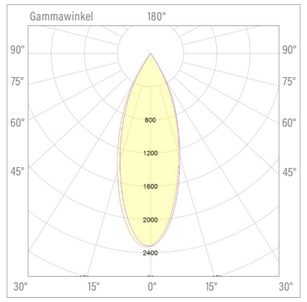

21º Spot

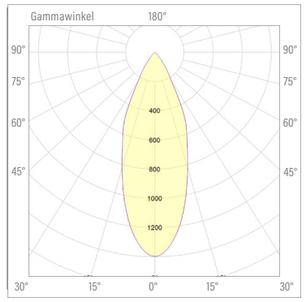

36º Flood

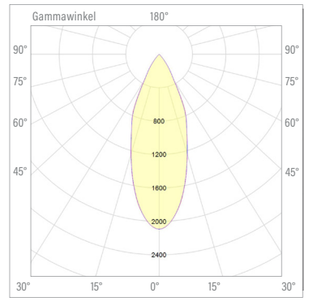

48º MWFL

CEILING / DECKENANBAU

ADJUSTABLE / EINSTELLBAR

Honey Comb
EMHxxxxxxxxxxxx

CODE	VERSIONS	BEAM ANGLE	POWER	KELVIN	CRI	TRIM COLOUR	HOUSING COLOUR
EMCXXXXXXXXXXXX	**01** Non Dim **02** Phase Dim	**2** Spot 19° **3** Flood 34° **4** MWFL 48°	**15** max 15 W **20** max 20 W	**27** 2700 **30** 3000 **40** 4000	**90**	**1** White **2** Black **5** Gold	**1** White **2** Black
			15 max 15 W	**SD** Dim to warm	**00** Dim to warm		

* FOR DIM TO WARM PLEASE CHOOSE PHASE DIM DRIVER

EMPOLI CEILING

Ceiling spot light of compact size die-cast aluminun body. Plastic reflector. Long lumen maintenance 50000 hours (L80 B10). Up to SDCM:2 allows a consistent white light colour between modules and over their lifetime. Driver included.

Filigraner Aufbaustrahler mit Aluminium Gehäuse. Reflektoren in verschiedenen Ausführungen lieferbar. Lange Lebensdauer ca. 50000 Stunden (L80 B10). SDCM:2. LED-Chips für eine konstante Farbtemperatur über die Lebensdauer. Treiber in der Leuchte integriert.

Technical Data / Technische Daten

Empoli Ceiling	
Housing Colour / Gehäusefarbe	White, Black / Weiß, Schwarz
Beam Angle / Abstrahlwinkel	19°, 35°, 36°
Max. Power / Max. Leistung	20 W
Max. Luminaire Flux* / Max. Leuchtenlichtstrom*	1535 lm
Max. Efficacy / Max. Effizienz	76.8lm/W
Lifetime / Lebensdauer L80 B10	50.000h

*) depending on version and input current / abhängig von Ausführung und Eingangsstrom

CE CB CCC LED IP20 0,62 12 850° YEARS

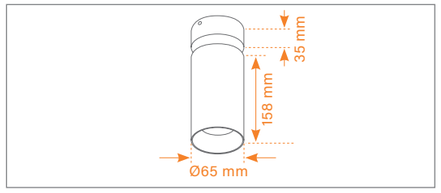

Versions / Ausführungen

Colour Temperature/ Farbe Temperatur	CRI	Luminaire Luminous Flux/ Leuchte Lichtstrom	Connection Power/ Anschluss Leistung	Efficacy/ Effizienz
2700K	90	1453 lm	20 W	72.7 lm/W
3000K	90	1512 lm	20 W	75.6 lm/W
4000K	90	1535 lm	20 W	76.8 lm/W
Dim to Warm				
1800K - 3000K	90	675 lm	15 W	45 lm/W

Beam Angle / Abstrahlwinkel

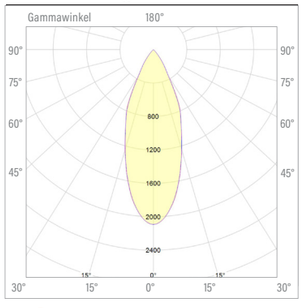

19º Spot

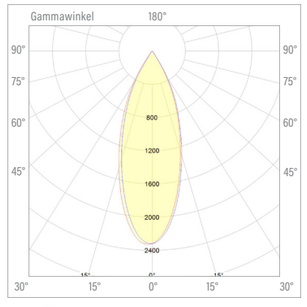

30º Flood

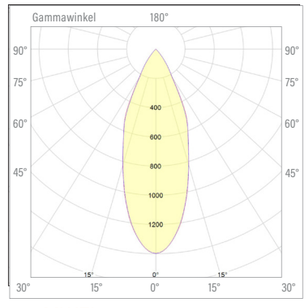

39º MWFL

CEILING / DECKENANBAU

ADJUSTABLE / EINSTELLBAR

Honey Comb
EMHxxxxxxxxxxxx

CODE	VERSIONS	BEAM ANGLE	POWER	KELVIN	CRI	TRIM COLOUR	HOUSING COLOUR
ESCXXXXXXXXXXXX	**01** Non Dim **02** Phase Dim	**2** Spot 19° **3** Flood 34° **4** MWFL 48°	**15** max 15 W	**27** 2700 **30** 3000 **40** 4000	**80** **90** **97**	**1** White **2** Black **5** Gold	**1** White **2** Black
			08 max 8 W	**SD** Dim to warm	**00** Dim to warm		

* FOR DIM TO WARM PLEASE CHOOSE PHASE DIM DRIVER

EMPOLI S CEILING

Ceiling spot light of compact size die-cast aluminun body. Plastic reflector. Long lumen maintenance 50000 hours (L80 B10). Up to SDCM:2 allows a consistent white light colour between modules and over their lifetime. Driver included.

Filigraner Aufbaustrahler mit Aluminium Gehäuse. Reflektoren in verschiedenen Ausführungen lieferbar. Lange Lebensdauer ca. 50000 Stunden (L80 B10). SDCM:2. LED-Chips für eine konstante Farbtemperatur über die Lebensdauer. Treiber in der Leuchte integriert.

Technical Data / Technische Daten

Empoli S Ceiling	
Housing Colour / Gehäusefarbe	White, Black / Weiß, Schwarz
Beam Angle / Abstrahlwinkel	22°, 37°, 45°
Max. Power / Max. Leistung	14,4 W
Max. Luminaire Flux* / Max. Leuchtenlichtstrom*	977 lm
Max. Efficacy / Max. Effizienz	67.8 lm/W
Lifetime / Lebensdauer L80 B10	50.000h

*) depending on version and input current / abhängig von Ausführung und Eingangsstrom

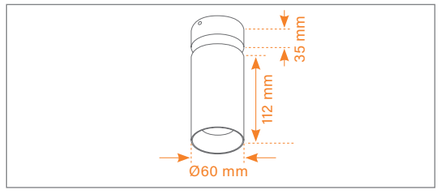

Versions / Ausführungen

Colour Temperature/ Farbe Temperatur	CRI	Luminaire Luminous Flux/ Leuchte Lichtstrom	Connection Power/ Anschluss Leistung	Efficacy/ Effizienz
2700K	90	1123 lm	15 W	55 lm/W
3000K	90	1166 lm	15 W	78 lm/W
4000K	90	1201 lm	15 W	80 lm/W
Dim to Warm				
1800K - 3000K	90	384 lm	8 W	48 lm/W

Beam Angle / Abstrahlwinkel

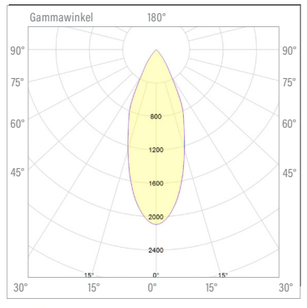

21º Spot

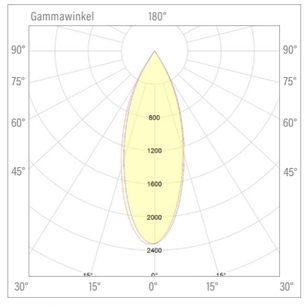

36º Flood

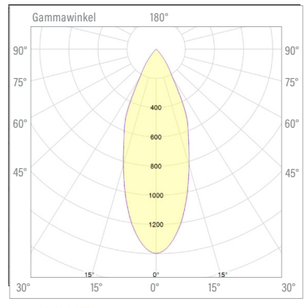

48º MWFL

SUSA

αRCHITECH

The Future of Tomorrow

CODE	DRIVER	BEAM ANGLE	CHIP	KELVIN	POWER	COLOUR
AVAILABLE ONLY WITH CITIZEN SUXXXXXXXXXXXX	**11** NON DIM **12** DALI **61** PHASE DIM	**04** MWFL (available only with Citizen) **06** VWFL	**B80** BRIDGELUX CRI80 **N90** NICHIA CRI90 **C80** CITIZEN CRI80 **C90** CITIZEN CRI90	**27** 2700K AVAILABLE ONLY WITH CITIZEN **30** 3000K **40** 4000K	**30** 30W	**1** White **2** Black

SUSA

SUSA surface-mounted downlight with its clean architectural lines able to enhance the building design.Its IP65 construction enables it to be used in a wide range of architectural spaces, making a cohesive statement about the building design. It can be supplied with a MWFL beam or VWFL beam spread and has an optional faceted reflector optic to reduce glare in critical lighting spaces, or areas that require a more so phisticated appearance.

Die SUSA-Lampe trägt durch ihre einfachen architektonischen Linien zur Verbesserung des Gebäudeentwurfs bei. Die IP65-Struktur ermöglicht die Verwendung in einem breiten Gebäuderaum. Sie kann MWFL-Strahlen oder VWFL-Strahlenerweiterungen enthalten und verfügt optional über Facettenspiegel, um den Glanz von Bereichen zu reduzieren, in denen wichtige Beleuchtungsräume oder komplexere Farbeffekte erforderlich sind.

Technical Data / Technische Daten

SUSA	
Housing Colour / Gehäusefarbe	White / Black
Beam Angle / Abstrahlwinkel	49 , 93°
Max. Power / Max. Leistung	30
Max. Luminaire Flux* / Max. Leuchtenlichtstrom*	2945 lm
Max. Efficacy / Max. Effizienz	98 lm/W
Lifetime / Lebensdauer L80 B10	50.000h

CE CB CCC IP65 LED kg 1,33 12 850° 5 YEARS

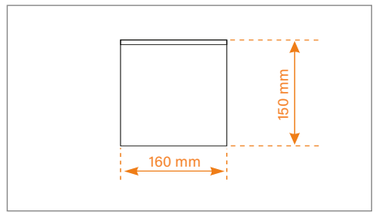

Versions / Ausführungen

Colour Temperature/ Farbtemperatur	CRI	Luminaire Luminous Flux/ Leuchten-lichtstrom	Connection Power/ Anschluss-leistung	Efficacy/ Effizienz
3000K	80	2638 lm	30 W	88 lm/W
3000K	90	2668 lm	30 W	91 lm/W
4000K	80	2945 lm	30 W	98 lm/W
4000K	90	2832 lm	30 W	94 lm/W

Beam Angle / Abstrahlwinkel

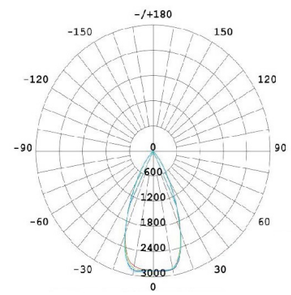

49º MWFL

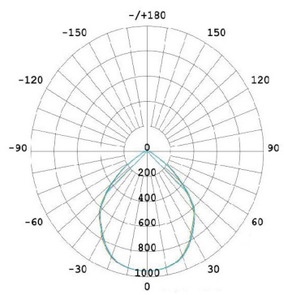

93º VWFL

CODE	DRIVER	BEAM ANGLE	CHIP	KELVIN	POWER	COLOUR
SUSXXXXXXXXXXXX	**11** NON DIM **12** DALI **61** PHASE DIM	**03** FLOOD (available only with Citizen) **06** VWFL	**B80** BRIDGELUX CRI80 **N90** NICHIA CRI90 **C80** CITIZEN CRI80 **C90** CITIZEN CRI90	**27** 2700K AVAILABLE ONLY WITH CITIZEN **30** 3000K **40** 4000K	**15** 15W	**1** White **2** Black

SUSA S

SUSA S surface-mounted downlight with its clean architectural lines able to enhance the building design. Its IP65 construction enables it to be used in a wide range of architectural spaces, making a cohesive statement about the building design. It can be supplied with a MWFL beam or VWFL beam spread and has an optional faceted reflector optic to reduce glare in critical lighting spaces, or areas that require a more sophisticated appearance.

Die SUSA S-Lampe trägt durch ihre einfachen architektonischen Linien zur Verbesserung des Gebäudeentwurfs bei. Die IP65-Struktur ermöglicht die Verwendung in einem breiten Gebäuderaum. Sie kann MWFL-Strahlen oder VWFL-Strahlenerweiterungen enthalten und verfügt optional über Facettenspiegel, um den Glanz von Bereichen zu reduzieren, in denen wichtige Beleuchtungsräume oder komplexere Farbeffekte erforderlich sind.

Technical Data / Technische Daten

SUSA S	
Housing Colour / Gehäusefarbe	White / Black
Beam Angle / Abstrahlwinkel	38° , 79°
Max. Power / Max. Leistung	20 W
Max. Luminaire Flux* / Max. Leuchtenlichtstrom*	1751 lm
Max. Efficacy / Max. Effizienz	88 lm/W
Lifetime / Lebensdauer L80 B10	50.000h

*) depending on version and input current / abhängig von Ausführung und Eingangsstrom

IP65 LED 0,66 27 850° 5 YEARS

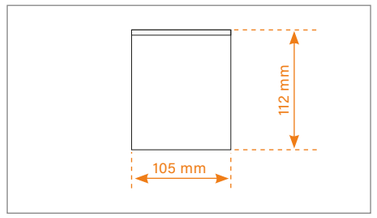

Versions / Ausführungen

Colour Temperature/ Farbtemperatur	CRI	Luminaire Luminous Flux/ Leuchten-lichtstrom	Connection Power/ Anschluss-leistung	Efficacy/ Effizienz
3000K	80	1270 lm	15 W	85 lm/W
3000K	90	1230 lm	15 W	82 lm/W
4000K	80	1322 lm	15 W	88 lm/W
4000K	90	1264 lm	15 W	84 lm/W

Beam Angle / Abstrahlwinkel

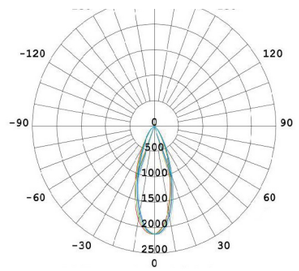

37.9º FLOOD

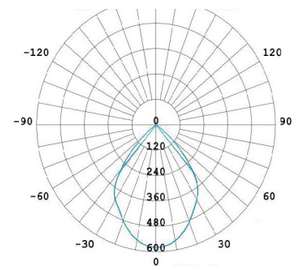

79º VWFL

VENEZIA

V2 CBV

αRCHITECH

The Future of Tomorrow

CEILING / DECKENANBAU

ADJUSTABLE / EINSTELLBAR

CODE	DRIVER	BEAM ANGLE	KELVIN	CRI	COLOUR
VxxCB4xxxxxxx	**02** Non Dim **T2** Phase Dim	**02** Spot 24° **03** Flood 35° **04** MWFL 43°	**27** 2700 **30** 3000 **40** 4000 **SD** Dim to warm	**90** **00** Dim to warm	**3** White/White **4** White/Black **5** Black/Black

* FOR DIM TO WARM PLEASE CHOOSE PHASE DIM DRIVER

V2 CBV ROUND

Aluminum die-casting patented design passive heat sink housed in a box. Aluminum die-casting patented design passive heat sink. Highest-grade silver anodized reflector. Long lumen maintenance 50000 hours (L80 B10). Up to SDCM:2 allows a consistent white light colour between modules and over their lifetime. Driver included.

Leuchtenkörper aus Alu-Druckguss, patentierte passive Kühlung. Reinaluminium Reflektor silber eloxiert. Lebensdauer ca. 50000 Stunden (L80 B10). SDCM:2 LED-Chips, garantieren eine konstante Farbtemperatur über die gesamte Lebensdauer. Inkl. elektronischem Treiber.

Technical Data / Technische Daten

V2 CBV Round	
Housing Colour / Gehäusefarbe	White/White, White/Black, Black/Black / Weiß/Weiß, Weiß/Schwarz, Schwarz/Schwarz
Beam Angle / Abstrahlwinkel	24°, 38°, 38°
Max. Power / Max. Leistung	7 W
Max. Luminaire Flux* / Max. Leuchtenlichtstrom*	538 lm
Max. Efficacy / Max. Effizienz	77 lm/W
Lifetime / Lebensdauer L80 B10	50.000h

*) depending on version and input current / abhängig von Ausführung und Eingangsstrom

22° 320° CE CB CCC IP44 LED 0,42 kg 18 850° 5 YEARS

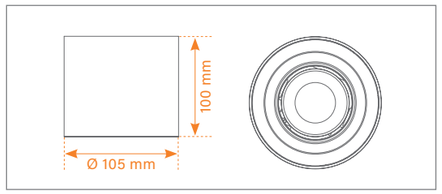

Versions / Ausführungen

Colour Temperature/ Farbe Temperatur	CRI	Luminaire Luminous Flux/ Leuchte Lichtstrom	Connection Power/ Anschluss Leistung	Efficacy/ Effizienz
2700K	90	530 lm	7 W	76 lm/W
3000K	90	550 lm	7 W	78 lm/W
4000K	80	619 lm	7 W	88 lm/W

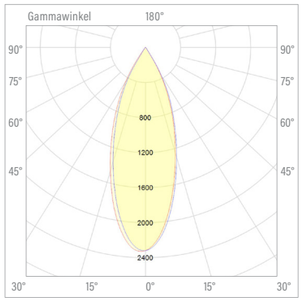

24º Spot

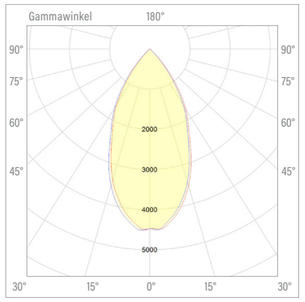

35º Flood

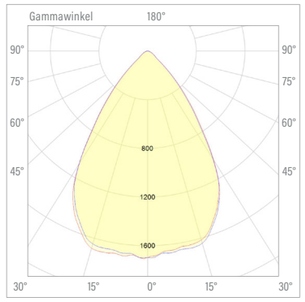

43º MWFL

CEILING / DECKENANBAU

ADJUSTABLE / EINSTELLBAR

CODE	DRIVER	BEAM ANGLE	KELVIN	CRI	COLOUR
VxxCB1xxxxxxx	**02** Non Dim **T2** Phase Dim	**02** Spot 24° **03** Flood 35° **04** MWFL 43°	**27** 2700 **30** 3000 **40** 4000 **SD** Dim to warm	**90** **00** Dim to warm	**3** White/White **4** White/Black **5** Black/Black

* FOR DIM TO WARM PLEASE CHOOSE PHASE DIM DRIVER

V2 CBV BOX-1

Aluminum die-casting patented design passive heat sink housed in a box. Aluminum die-casting patented design passive heat sink. Highest-grade silver anodized reflector. Long lumen maintenance 50000 hours (L80 B10). Up to SDCM:2 allows a consistent white light colour between modules and over their lifetime. Driver included.

Leuchtenkörper aus Alu-Druckguss, patentierte passive Kühlung. Reinaluminium Reflektor silber eloxiert. Lebensdauer ca. 50000 Stunden (L80 B10). SDCM:2 LED-Chips, garantieren eine konstante Farbtemperatur über die gesamte Lebensdauer. Inkl. elektronischem Treiber.

Technical Data / Technische Daten

V2 CBV Box1	
Housing Colour / Gehäusefarbe	White/White, White/Black, Black/Black / Weiß/Weiß, Weiß/Schwarz, Schwarz/Schwarz
Beam Angle / Abstrahlwinkel	24°, 35°, 43°
Max. Power / Max. Leistung	7 W
Max. Luminaire Flux* / Max. Leuchtenlichtstrom*	538 lm
Max. Efficacy / Max. Effizienz	77 lm/W
Lifetime / Lebensdauer L80 B10	50.000h

*) depending on version and input current / abhängig von Ausführung und Eingangsstrom

22° 320° CE CB CCC IP44 LED 0,68 12 850° 5 YEARS

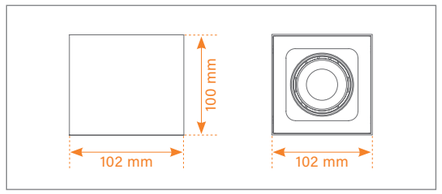

Versions / Ausführungen

Colour Temperature/ Farbe Temperatur	CRI	Luminaire Luminous Flux/ Leuchte Lichtstrom	Connection Power/ Anschluss Leistung	Efficacy/ Effizienz
2700K	90	530 lm	7 W	76 lm/W
3000K	90	550 lm	7 W	78 lm/W
4000K	80	619 lm	7 W	88 lm/W

Beam Angle / Abstrahlwinkel

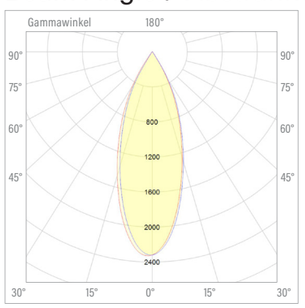

24º Spot

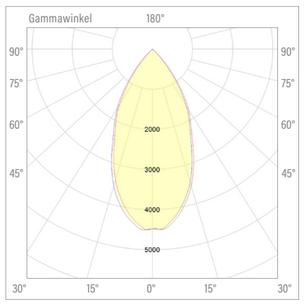

35º Flood

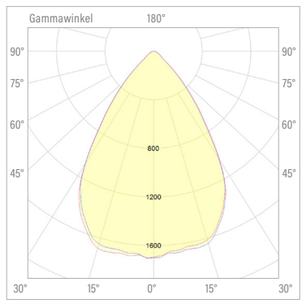

43º MWFL

CEILING / DECKENANBAU

ADJUSTABLE / EINSTELLBAR

CODE	DRIVER	BEAM ANGLE	KELVIN	CRI	COLOUR
VxxCB2xxxxxxx	**02** Non Dim **T2** Phase Dim	**02** Spot 24° **03** Flood 35° **04** MWFL 43°	**27** 2700 **30** 3000 **40** 4000 **SD** Dim to warm	**90** **00** Dim to warm	**3** White/White **4** White/Black **5** Black/Black

* FOR DIM TO WARM PLEASE CHOOSE PHASE DIM DRIVER

V2 CBV BOX-2

Aluminum die-casting patented design passive heat sink housed in a box. Aluminum die-casting patented design passive heat sink. Highest-grade silver anodized reflector. Long lumen maintenance 50000 hours (L80 B10). Up to SDCM:2 allows a consistent white light colour between modules and over their lifetime. Driver included.

Leuchtenkörper aus Alu-Druckguss, patentierte passive Kühlung. Reinaluminium Reflektor silber eloxiert. Lebensdauer ca. 50000 Stunden (L80 B10). SDCM:2 LED-Chips, garantieren eine konstante Farbtemperatur über die gesamte Lebensdauer. Inkl. elektronischem Treiber.

Technical Data / Technische Daten

V2 CBV Box2	
Housing Colour / Gehäusefarbe	White/White, White/Black, Black/Black / Weiß/Weiß, Weiß/Schwarz, Schwarz/Schwarz
Beam Angle / Abstrahlwinkel	24°, 35°, 43°
Max. Power / Max. Leistung	2 x 7 W
Max. Luminaire Flux* / Max. Leuchtenlichtstrom*	1076 lm
Max. Efficacy / Max. Effizienz	77 lm/W
Lifetime / Lebensdauer L80 B10	50.000h

*) depending on version and input current / abhängig von Ausführung und Eingangsstrom

22° 320° CE CB CCC IP44 LED 1,2 6 850° 5 YEARS

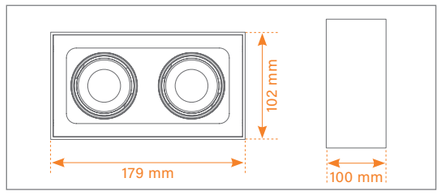

Versions / Ausführungen

Colour Temperature/ Farbe Temperatur	CRI	Luminaire Luminous Flux/ Leuchte Lichtstrom	Connection Power/ Anschluss Leistung	Efficacy/ Effizienz
2700K	90	1060 lm	2 x 7 W	76 lm/W
3000K	90	1100 lm	2 x 7 W	78 lm/W
4000K	80	1238 lm	2 x 7 W	88 lm/W

Beam Angle / Abstrahlwinkel

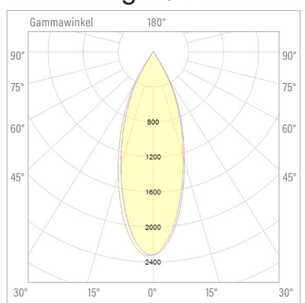

24º Spot

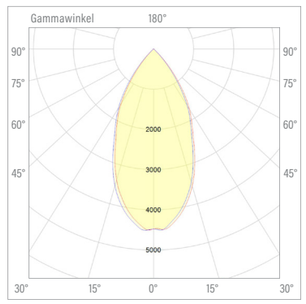

35º Flood

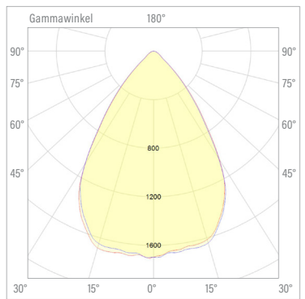

43º MWFL

CEILING / DECKENANBAU

ADJUSTABLE / EINSTELLBAR

CODE	DRIVER	BEAM ANGLE	KELVIN	CRI	COLOUR
VxxCB4xxxxxxx	**06** Non Dim **T6** Phase Dim	**02** Spot 20° **03** Flood 35° **04** MWFL 43°	**27** 2700 **30** 3000 **40** 4000 **SD** Dim to warm	**90** **00** Dim to warm	**3** White/White **4** White/Black **5** Black/Black

* FOR DIM TO WARM PLEASE CHOOSE PHASE DIM DRIVER

V6 CBV ROUND

Aluminum die-casting patented design passive heat sink housed in a box. Aluminum die-casting patented design passive heat sink. Highest-grade silver anodized reflector. Long lumen maintenance 50000 hours (L80 B10). Up to SDCM:2 allows a consistent white light colour between modules and over their lifetime. Driver included.

Leuchtenkörper aus Alu-Druckguss, patentierte passive Kühlung. Reinaluminium Reflektor silber eloxiert. Lebensdauer ca. 50000 Stunden (L80 B10). SDCM:2 LED-Chips, garantieren eine konstante Farbtemperatur über die gesamte Lebensdauer. Inklusive Treiber (EVG).

Technical Data / Technische Daten

V6 CBV Round	
Housing Colour / Gehäusefarbe	White/White, White/Black, Black/Black / Weiß/Weiß, Weiß/Schwarz, Schwarz/Schwarz
Beam Angle / Abstrahlwinkel	20°, 35°, 43°
Max. Power / Max. Leistung	14,4 W
Max. Luminaire Flux* / Max. Leuchtenlichtstrom*	1038 lm
Max. Efficacy / Max. Effizienz	72 lm/W
Lifetime / Lebensdauer L80 B10	50.000h

*) depending on version and input current / abhängig von Ausführung und Eingangsstrom

22° 320° CE CB CCC IP44 LED 0,87 12 850° 5 YEARS

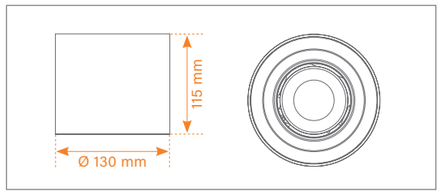

Versions / Ausführungen

Colour Temperature/ Farbe Temperatur	CRI	Luminaire Luminous Flux/ Leuchte Lichtstrom	Connection Power/ Anschluss Leistung	Efficacy/ Effizienz
2700K	90	973 lm	14,4 W	67 lm/W
3000K	90	1046 lm	14,4 W	73 lm/W
4000K	80	1252 lm	14,4 W	87 lm/W

Beam Angle / Abstrahlwinkel

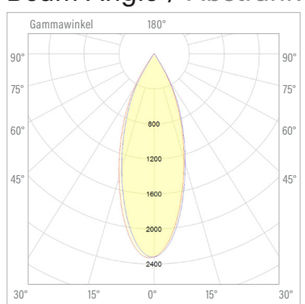

20º Spot

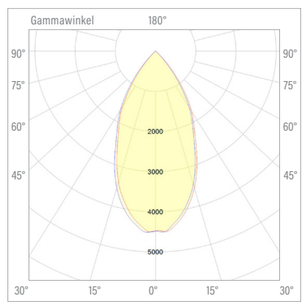

35º Flood

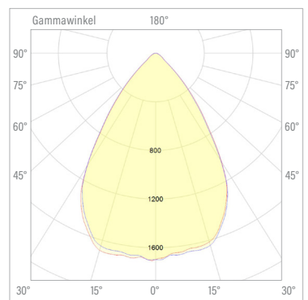

43º MWFL

CEILING / DECKENANBAU

ADJUSTABLE / EINSTELLBAR

CODE	DRIVER	BEAM ANGLE	KELVIN	CRI	COLOUR
VxxCB1xxxxxxx	**06** Non Dim **T6** Phase Dim	**02** Spot 20° **03** Flood 35° **04** MWFL 43°	**27** 2700 **30** 3000 **40** 4000 **SD** Dim to warm	**90** **00** Dim to warm	**3** White/White **4** White/Black **5** Black/Black

* FOR DIM TO WARM PLEASE CHOOSE PHASE DIM DRIVER

V6 CBV BOX-1

Aluminum die-casting patented design passive heat sink housed in a box. Aluminum die-casting patented design passive heat sink. Highest-grade silver anodized reflector. Long lumen maintenance 50000 hours (L80 B10). Up to SDCM:2 allows a consistent white light colour between modules and over their lifetime. Driver included.

Leuchtenkörper aus Alu-Druckguss, patentierte passive Kühlung. Reinaluminium Reflektor silber eloxiert. Lebensdauer ca. 50000 Stunden (L80 B10). SDCM:2 LED-Chips, garantieren eine konstante Farbtemperatur über die gesamte Lebensdauer. Inklusive Treiber (EVG).

Technical Data / Technische Daten

V6 CBV Box1	
Housing Colour / Gehäusefarbe	White/White, White/Black, Black/Black / Weiß/Weiß, Weiß/Schwarz, Schwarz/Schwarz
Beam Angle / Abstrahlwinkel	20°, 35°, 43°
Max. Power / Max. Leistung	2 x 14,4 W
Max. Luminaire Flux* / Max. Leuchtenlichtstrom*	2076 lm
Max. Efficacy / Max. Effizienz	72 lm/W
Lifetime / Lebensdauer L80 B10	50.000h

*) depending on version and input current / abhängig von Ausführung und Eingangsstrom

22° 320° CE CB CCC IP44 LED 1,05 12 850° 5 YEARS

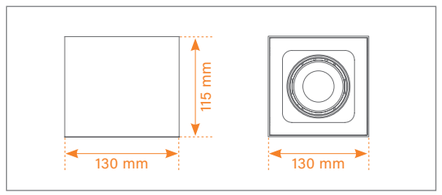

Versions / Ausführungen

Colour Temperature/ Farbe Temperatur	CRI	Luminaire Luminous Flux/ Leuchte Lichtstrom	Connection Power/ Anschluss Leistung	Efficacy/ Effizienz
2700K	90	973 lm	14,4 W	67 lm/W
3000K	90	1046 lm	14,4 W	73 lm/W
4000K	80	1252 lm	14,4 W	87 lm/W

Beam Angle / Abstrahlwinkel

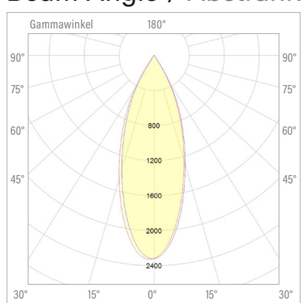

20º Spot

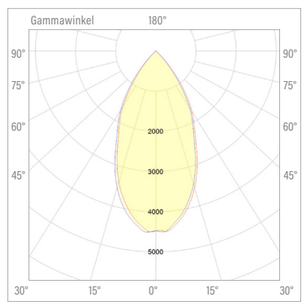

35º Flood

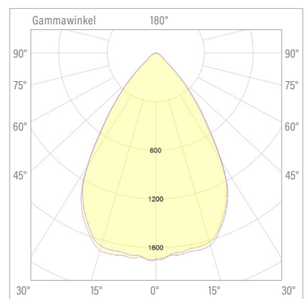

43º MWFL

CEILING / DECKENANBAU

ADJUSTABLE / EINSTELLBAR

CODE	DRIVER	BEAM ANGLE	KELVIN	CRI	COLOUR
VxxCB2xxxxxxx	**06** Non Dim **T6** Phase Dim	**02** Spot 20° **03** Flood 35° **04** MWFL 43°	**27** 2700 **30** 3000 **40** 4000	**90**	**3** White/White **4** White/Black **5** Black/Black
			SD Dim to warm	**00** Dim to warm	

* FOR DIM TO WARM PLEASE CHOOSE PHASE DIM DRIVER

V6 CBV BOX-2

Aluminum die-casting patented design passive heat sink housed in a box. Aluminum die-casting patented design passive heat sink. Highest-grade silver anodized reflector. Long lumen maintenance 50000 hours (L80 B10). Up to SDCM:2 allows a consistent white light colour between modules and over their lifetime. Driver included.

Leuchtenkörper aus Alu-Druckguss, patentierte passive Kühlung. Reinaluminium Reflektor silber eloxiert. Lebensdauer ca. 50000 Stunden (L80 B10). SDCM:2 LED-Chips, garantieren eine konstante Farbtemperatur über die gesamte Lebensdauer. Inklusive Treiber (EVG).

Technical Data / Technische Daten

V6 CBV Box1	
Housing Colour / Gehäusefarbe	White/White, White/Black, Black/Black / Weiß/Weiß, Weiß/Schwarz, Schwarz/Schwarz
Beam Angle / Abstrahlwinkel	20°, 35°, 43°
Max. Power / Max. Leistung	2 x 14,4 W
Max. Luminaire Flux* / Max. Leuchtenlichtstrom*	2076 lm
Max. Efficacy / Max. Effizienz	72 lm/W
Lifetime / Lebensdauer L80 B10	50.000h

*) depending on version and input current / abhängig von Ausführung und Eingangsstrom

22° 320° CE CB CCC IP44 LED 1,92 6 850° 5 YEARS

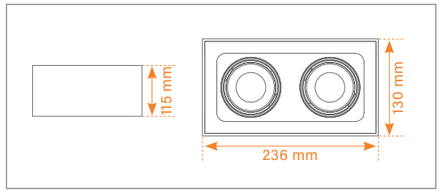

Versions / Ausführungen

Colour Temperature/ Farbe Temperatur	CRI	Luminaire Luminous Flux/ Leuchte Lichtstrom	Connection Power/ Anschluss Leistung	Efficacy/ Effizienz
2700K	90	1946 lm	2 x 14,4 W	67 lm/W
3000K	90	2092 lm	2 x 14,4 W	73 lm/W
4000K	80	2504 lm	2 x 14,4 W	87 lm/W

Beam Angle / Abstrahlwinkel

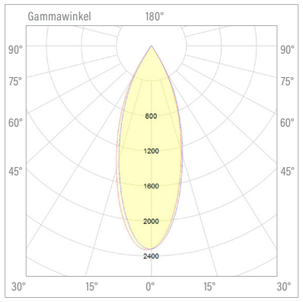

20º Spot

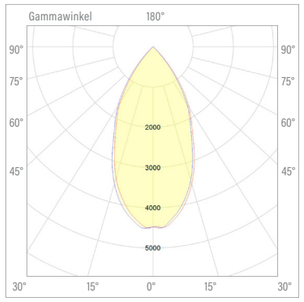

35º Flood

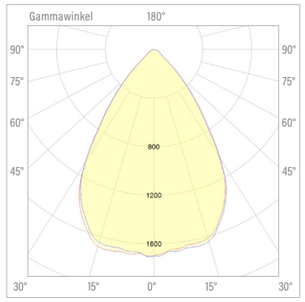

43º MWFL

PRATO

αRCHITECH

The Future of Tomorrow

CEILING / DECKENANBAU

ADJUSTABLE / EINSTELLBAR

CODE	DRIVER	TRIM COLOUR	KELVIN	BEAM ANGLE	CRI	COLOUR
P01xxxxxxxxxx	2 Phase Dim	01 White 02 Black 05 Gold	27 2700 30 3000 40 4000 SD Dim to warm	04 MWFL 40°	90 00 Dim to warm	1 White 2 Black

PRATO 1

Ceiling/Wall flexible lamp die-cast aluminun body. Plastic reflector. Long lumen maintenance 50000 hours (L80 B10). Up to SDCM:2 allows a consistent white light colour between modules and over their lifetime. Driver included. UGR <19.

Decken-und Wandaufbauleuchte aus Aluminiumguss gefertigt. Reflektoren in unterschiedlichen Ausführungen lieferbar. Lange Lebensdauer (L80 B10). SDCM:2. LED-Chips für eine konstante Farbtemperatur über die Lebensdauer. Treiber in der Leuchte integriert. UGR <19.

Technical Data / Technische Daten

Prato 1	
Housing Colour / Gehäusefarbe	White, Black / Weiß, Schwarz
Beam Angle / Abstrahlwinkel	40°
Max. Power / Max. Leistung	15 W
Max. Luminaire Flux* / Max. Leuchtenlichtstrom*	1267 lm
Max. Efficacy / Max. Effizienz	85 lm/W
Lifetime / Lebensdauer L80 B10	50.000h

*) depending on version and input current / abhängig von Ausführung und Eingangsstrom

90° 350° CE CB CCC IP20 LED 0,76 10 850° 5 YEARS

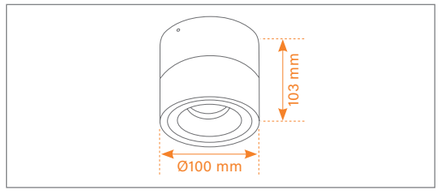

Versions / Ausführungen

Colour Temperature/ Farbe Temperatur	CRI	Luminaire Luminous Flux/ Leuchte Lichtstrom	Connection Power/ Anschluss Leistung	Efficacy/ Effizienz
2700K	90	1062 lm	15 W	72 lm/W
3000K	90	1156 lm	15 W	75 lm/W
4000K	90	117º lm	15 W	77 lm/W
Dim to Warm				
1800K - 3000K	95	715 lm	14,4 W	50 lm/W

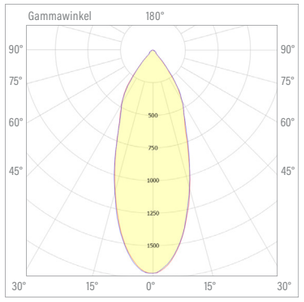

40º MWFL

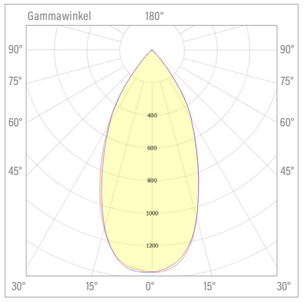

Dim to warm

CEILING / DECKENANBAU

ADJUSTABLE / EINSTELLBAR

CODE	DRIVER	TRIM COLOUR	KELVIN	BEAM ANGLE	CRI	COLOUR
P02xxxxxxxxxx	2 Phase Dim	01 White 02 Black 05 Gold	27 2700 30 3000 40 4000 SD Dim to warm	04 MWFL 40°	90 00 Dim to warm	1 White 2 Black

PRATO 2

Ceiling/Wall flexible lamp die-cast aluminun body. Plastic reflector. Long lumen maintenance 50000 hours (L80 B10). Up to SDCM:2 allows a consistent white light colour between modules and over their lifetime. Driver included. UGR <19.

Decken-und Wandaufbauleuchte aus Aluminiumguss gefertigt. Reflektoren in unterschiedlichen Ausführungen lieferbar. Lange Lebensdauer (L80 B10). SDCM:2. LED-Chips für eine konstante Farbtemperatur über die Lebensdauer. Treiber in der Leuchte integriert. UGR <19.

Technical Data / Technische Daten

Prato 2	
Housing Colour / Gehäusefarbe	White, Black / Weiß, Schwarz
Beam Angle / Abstrahlwinkel	40°
Max. Power / Max. Leistung	29 W
Max. Luminaire Flux* / Max. Leuchtenlichtstrom*	2534 lm
Max. Efficacy / Max. Effizienz	85 lm/W
Lifetime / Lebensdauer L80 B10	50.000h

*) depending on version and input current / abhängig von Ausführung und Eingangsstrom

90° 350° CE CB CCC IP20 LED 1,50 10 850° 5 YEARS

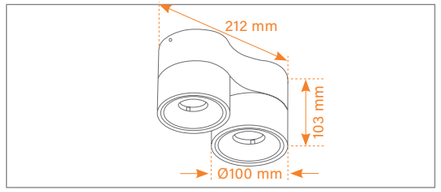

Versions / Ausführungen

Colour Temperature/ Farbe Temperatur	CRI	Luminaire Luminous Flux/ Leuchte Lichtstrom	Connection Power/ Anschluss Leistung	Efficacy/ Effizienz
2700K	90	2124 lm	15 W	72 lm/W
3000K	90	2312 lm	15 W	75 lm/W
4000K	90	2340 lm	15 W	77 lm/W
Dim to Warm				
1800K - 3000K	95	1417 lm	27,5 W	46 lm/W

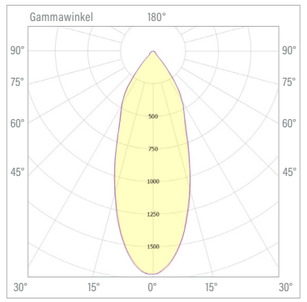

40º MWFL

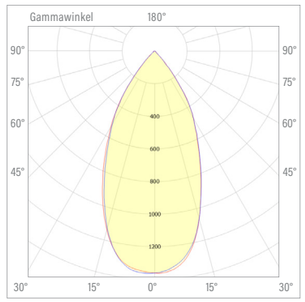

Dim to warm

CEILING / DECKENANBAU

ADJUSTABLE / EINSTELLBAR

CODE	DRIVER	TRIM COLOUR	KELVIN	BEAM ANGLE	CRI	COLOUR
P03xxxxxxxxxx	2 Phase Dim	01 White 02 Black 05 Gold	27 2700 30 3000 40 4000 SD Dim to warm	04 MWFL 44°	90 00 Dim to warm	1 White 2 Black

PRATO S

Ceiling/Wall flexible lamp die-cast aluminun body. Plastic reflector. Long lumen maintenance 50000 hours (L80 B10). Up to SDCM:2 allows a consistent white light colour between modules and over their lifetime. Driver included. UGR <19.

Decken-und Wandaufbauleuchte aus Aluminiumguss gefertigt. Reflektoren in unterschiedlichen Ausführungen lieferbar. Lange Lebensdauer (L80 B10). SDCM:2. LED-Chips für eine konstante Farbtemperatur über die Lebensdauer. Treiber in der Leuchte integriert. UGR <19.

Technical Data / Technische Daten

Prato S	
Housing Colour / Gehäusefarbe	White, Black / Weiß, Schwarz
Beam Angle / Abstrahlwinkel	44°
Max. Power / Max. Leistung	11 W
Max. Luminaire Flux* / Max. Leuchtenlichtstrom*	710 lm
Max. Efficacy / Max. Effizienz	65 lm/W
Lifetime / Lebensdauer L80 B10	50.000h

*) depending on version and input current / abhängig von Ausführung und Eingangsstrom

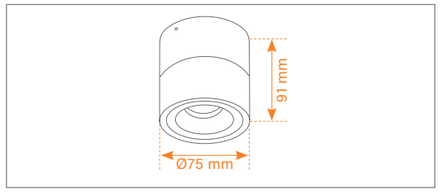

Versions / Ausführungen

Colour Temperature/ Farbe Temperatur	CRI	Luminaire Luminous Flux/ Leuchte Lichtstrom	Connection Power/ Anschluss Leistung	Efficacy/ Effizienz
2700K	90	679 lm	11 W	62 lm/W
3000K	90	696 lm	11 W	63 lm/W
4000K	90	717 lm	11 W	68 lm/W
Dim to Warm				
1800K - 3000K	95	331 lm	7,2W	46 lm/W

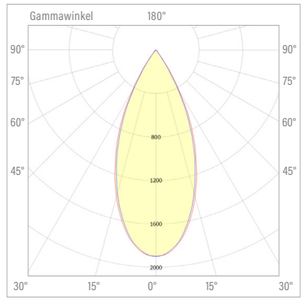

44º MWFL

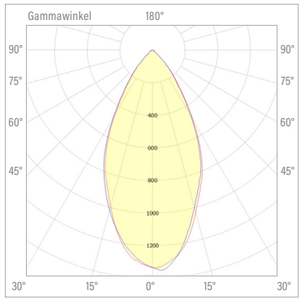

Dim to warm

CEILING / DECKENANBAU

ADJUSTABLE / EINSTELLBAR

CODE	DRIVER	TRIM COLOUR	KELVIN	BEAM ANGLE	CRI	COLOUR
P04xxxxxxxxxx	2 Phase Dim	01 White 02 Black 05 Gold	27 2700 30 3000 40 4000	04 MWFL 44°	90	1 White 2 Black
			SD Dim to warm		00 Dim to warm	

PRATO S-2

Ceiling/Wall flexible lamp die-cast aluminun body. Plastic reflector. Long lumen maintenance 50000 hours (L80 B10). Up to SDCM:2 allows a consistent white light colour between modules and over their lifetime. Driver included. UGR <19.

Decken-und Wandaufbauleuchte aus Aluminiumguss gefertigt. Reflektoren in unterschiedlichen Ausführungen lieferbar. Lange Lebensdauer (L80 B10). SDCM:2. LED-Chips für eine konstante Farbtemperatur über die Lebensdauer. Treiber in der Leuchte integriert. UGR <19.

Technical Data / Technische Daten

Prato S-2	
Housing Colour / Gehäusefarbe	White, Black / Weiß, Schwarz
Beam Angle / Abstrahlwinkel	44°
Max. Power / Max. Leistung	20 W
Max. Luminaire Flux* / Max. Leuchtenlichtstrom*	1420 lm
Max. Efficacy / Max. Effizienz	65 lm/W
Lifetime / Lebensdauer L80 B10	50.000h

*) depending on version and input current / abhängig von Ausführung und Eingangsstrom

90° 350° CE CB CCC IP20 LED 0,87 10 850° 5 YEARS

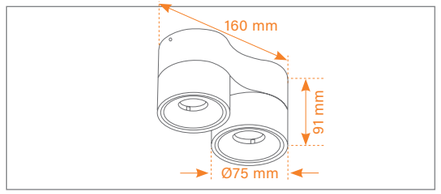

Versions / Ausführungen

Colour Temperature/ Farbe Temperatur	CRI	Luminaire Luminous Flux/ Leuchte Lichtstrom	Connection Power/ Anschluss Leistung	Efficacy/ Effizienz
2700K	90	1358 lm	20 W	62 lm/W
3000K	90	1277 lm	20 W	64 lm/W
4000K	90	1434 lm	20 W	68 lm/W
Dim to Warm				
1800K - 3000K	95	703 lm	14,8 W	47 lm/W

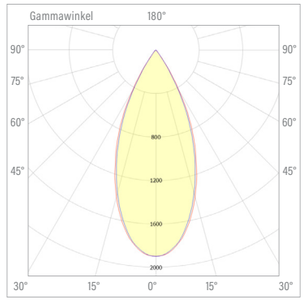

44º MWFL

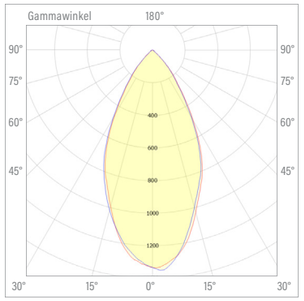

Dim to warm

PRAT

αRCHITECH

The Future of Tomorrow

RECESSED DOWNLIGHT

ADJUSTABLE / EINSTELLBAR

89mm

CODE	TRIM COLOUR	KELVIN	BEAM ANGLE	CRI	COLOUR
P070xxxxxxxxx	**01** White **02** Black **05** Gold	**27** 2700 **30** 3000 **40** 4000 **SD** Dim to warm	**04** MWFL 44°	**90** **00** Dim to warm	**1** White **2** Black

PRATO RD

Recessed ceiling lamp die-cast aluminun body. Plastic reflector. Long lumen maintenance 50000 hours (L80 B10). Up to SDCM:2 allows a consistent white light colour between modules and over their lifetime. Without Driver. UGR <19.

Deckenhalbeinbauleuchte aus Aluminiumguss gefertigt. Reflektoren in unterschiedlichen Ausführungen lieferbar. Lange Lebensdauer (L80 B10). SDCM:2. LED-Chips für eine konstante Farbtemperatur über die Lebensdauer. Ohne Treiber. UGR <19.

Technical Data / Technische Daten

Prato Recessed	
Housing Colour / Gehäusefarbe	White, Black / Weiß, Schwarz
Beam Angle / Abstrahlwinkel	44°
Max. Power / Max. Leistung	15 W
Max. Luminaire Flux* / Max. Leuchtenlichtstrom*	1267 lm
Max. Efficacy / Max. Effizienz	85 lm/W
Lifetime / Lebensdauer L80 B10	50.000h

*) depending on version and input current / abhängig von Ausführung und Eingangsstrom

90° 350° CE CB CCC IP20 LED kg 0,54 10 850° 5 YEARS

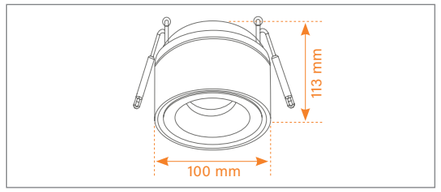

Versions / Ausführungen

Colour Temperature/ Farbe Temperatur	CRI	Luminaire Luminous Flux/ Leuchte Lichtstrom	Connection Power/ Anschluss Leistung	Efficacy/ Effizienz
2700K	90	1062 lm	15 W	72 lm/W
3000K	90	1156 lm	15 W	75 lm/W
4000K	90	1170 lm	15 W	77 lm/W
Dim to Warm				
1800K - 3000K	95	715 lm	14,4 W	50 lm/W

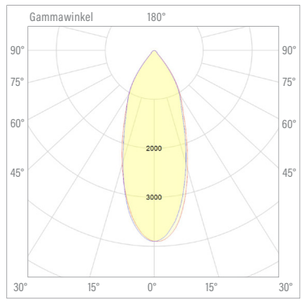

44º MWFL

RECESSED DOWNLIGHT

ADJUSTABLE / EINSTELLBAR

68mm

CODE	TRIM COLOUR	KELVIN	BEAM ANGLE	CRI	COLOUR
P080xxxxxxxxx	**01** White **02** Black **05** Gold	**27** 2700 **30** 3000 **40** 4000 **SD** Dim to warm	**04** MWFL 44°	**90** **00** Dim to warm	**1** White **2** Black

PRATO S RD

Recessed ceiling lamp die-cast aluminun body. Plastic reflector. Long lumen maintenance 50000 hours (L80 B10). Up to SDCM:2 allows a consistent white light colour between modules and over their lifetime. Without Driver. UGR <19.

Deckenhalbeinbauleuchte aus Aluminiumguss gefertigt. Reflektoren in unterschiedlichen Ausführungen lieferbar. Lange Lebensdauer (L80 B10). SDCM:2 . LED-Chips für eine konstante Farbtemperatur über die Lebensdauer. Ohne Treiber. UGR <19.

Technical Data / Technische Daten

Prato S Recessed	
Housing Colour / Gehäusefarbe	White, Black / Weiß, Schwarz
Beam Angle / Abstrahlwinkel	44°
Max. Power / Max. Leistung	10,5 W
Max. Luminaire Flux* / Max. Leuchtenlichtstrom*	710 lm
Max. Efficacy / Max. Effizienz	65 lm/W
Lifetime / Lebensdauer L80 B10	50.000h

*) depending on version and input current / abhängig von Ausführung und Eingangsstrom

90° 350° CE CB CCC IP20 LED kg 0,31 20 850° 5 YEARS

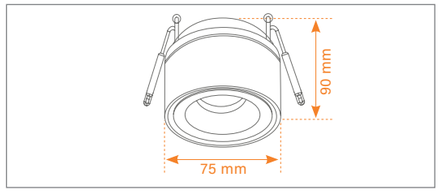

Versions / Ausführungen

Colour Temperature/ Farbe Temperatur	CRI	Luminaire Luminous Flux/ Leuchte Lichtstrom	Connection Power/ Anschluss Leistung	Efficacy/ Effizienz
2700K	90	679 lm	11 W	62 lm/W
3000K	90	696 lm	11 W	63 lm/W
4000K	90	717 lm	11 W	68 lm/W
Dim to Warm				
1800K - 3000K	95	331 lm	7,2 W	46 lm/W

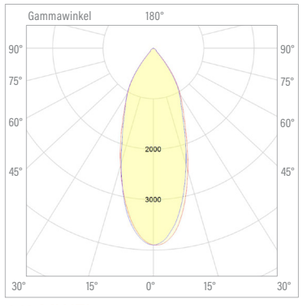

44º MWFL

LUCCA

αRCHITECH

The Future of Tomorrow

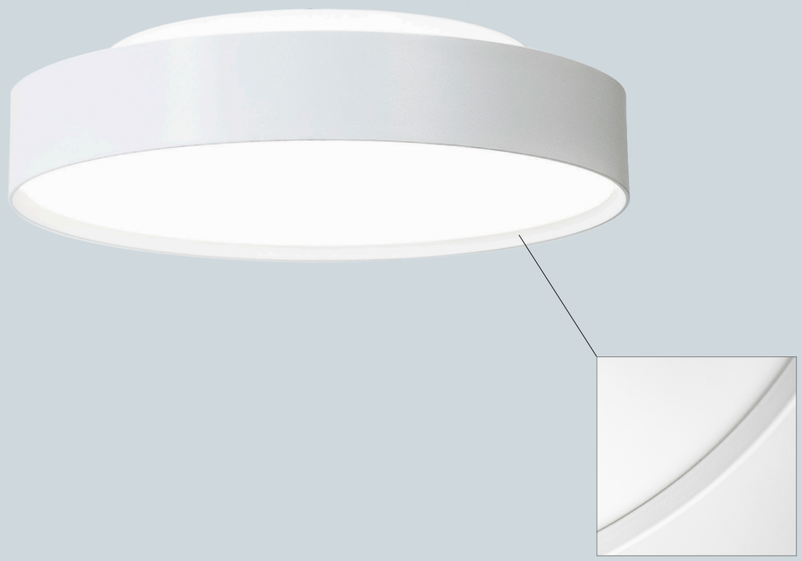

CODE	POWER	DRIVER	KELVIN	FUNCTION	CRI	COLOUR
LU0250xxxxxxxxxx	**20** 20 W **30** 30 W	**1** Non Dim **2** Dali **4** Phase Dim	**27** 2700 **30** 3000 **40** 4000	**0** Up and Down	**80** **90**	**1** White **2** Black

LUCCA 250

Surface ceiling luminaire, aluminum housing. Lifetime 50000 hours (L80 B10). SDCM:3. LED chips for a constant colour temperature over the lifetime. Easy switching between direct and direct/indirect. Driver included.

Deckenaufbauleuchte, Gehäuse aus Aluminium. Lebensdauer 50000 Stunden (L80 B10). SDCM:3. LED-Chips für eine konstante Farbtemperatur über die Lebensdauer. Einfacher Wechsel zwischen direkt und direkt/indirekt. Inkl. Treiber.

Technical Data / Technische Daten

Lucca 250	
Housing Colour / Gehäusefarbe	White, Black / Weiß, Schwarz
Beam Angle / Abstrahlwinkel	110°
Max. Power / Max. Leistung	30 W
Max. Luminaire Flux* / Max. Leuchtenlichtstrom*	3326lm
Max. Efficacy / Max. Effizienz	118 lm/W
Lifetime / Lebensdauer L80 B10	50.000h

*) depending on version and input current / abhängig von Ausführung und Eingangsstrom

CE CB CCC IP44 LED 1,21 8 850° 5 YEARS

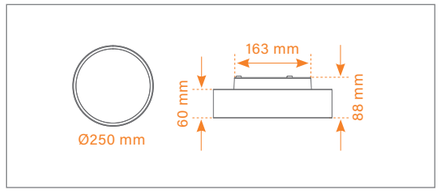

Versions / Ausführungen

Colour Temperature/ Farbe Temperatur	CRI	Luminaire Luminous Flux/ Leuchte Lichtstrom	Connection Power/ Anschluss Leistung	Efficacy/ Effizienz
2700K	90	1508 lm	20 W	82 lm/W
3000K	90	1591 lm	20 W	86 lm/W
4000K	80	1963 lm	20 W	107 lm/W
4000K	80	3326 lm	30 W	118 lm/W

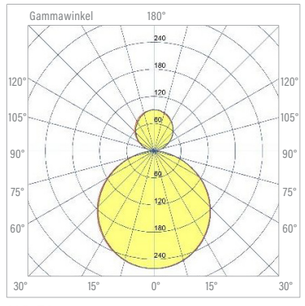

113,5°

CEILING / DECKENANBAU

CODE	POWER	DRIVER	KELVIN	FUNCTION	CRI	COLOUR
LU0350xxxxxxxxxx	**30** 30 W **40** 40 W	**1** Non Dim **2** Dali **4** Phase Dim	**27** 2700 **30** 3000 **40** 4000	**0** Up and Down	**80** **90**	**1** White **2** Black

LUCCA 350

Surface ceiling luminaire, aluminum housing. Lifetime 50000 hours (L80 B10). SDCM:3. LED chips for a constant colour temperature over the lifetime. Easy switching between direct and direct/indirect. Driver included.

Deckenaufbauleuchte, Gehäuse aus Aluminium. Lebensdauer 50000 Stunden (L80 B10). SDCM:3. LED-Chips für eine konstante Farbtemperatur über die Lebensdauer. Einfacher Wechsel zwischen direkt und direkt/indirekt. Inkl. Treiber.

Technical Data / Technische Daten

Lucca 350	
Housing Colour / Gehäusefarbe	White, Black / Weiß, Schwarz
Beam Angle / Abstrahlwinkel	110°
Max. Power / Max. Leistung	40 W
Max. Luminaire Flux* / Max. Leuchtenlichtstrom*	4156 lm
Max. Efficacy / Max. Effizienz	109 lm/W
Lifetime / Lebensdauer L80 B10	50.000h

*) depending on version and input current / abhängig von Ausführung und Eingangsstrom

CE CB CCC IP44 LED 1,99 4 850° 5 YEARS

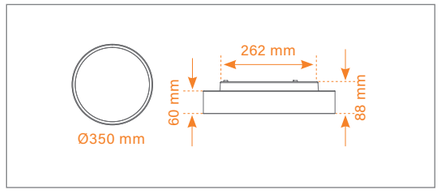

Versions / Ausführungen

Colour Temperature/ Farbe Temperatur	CRI	Luminaire Luminous Flux/ Leuchte Lichtstrom	Connection Power/ Anschluss Leistung	Efficacy/ Effizienz
2700K	90	2091 lm	30 W	81 lm/W
3000K	90	2204 lm	30 W	85 lm/W
4000K	90	2286 lm	30 W	88 lm/W
4000K	80	2749 lm	30 W	106 lm/W

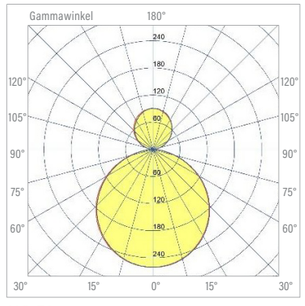

113,5°

CEILING / DECKENANBAU

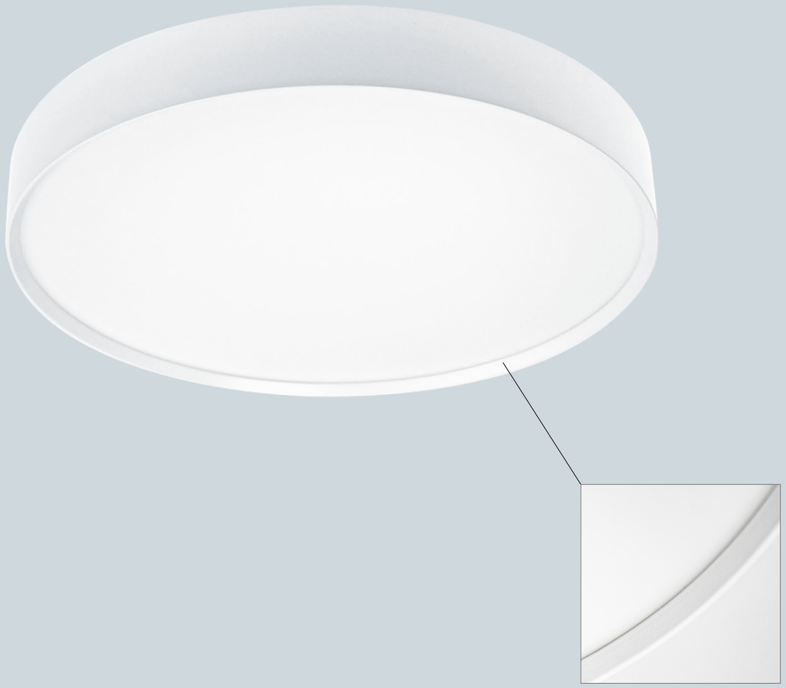

CODE	POWER	DRIVER	KELVIN	FUNCTION	CRI	COLOUR
LU0450xxxxxxxxxx	**40** 40 W **50** 50 W	**1** Non Dim **2** Dali **4** Phase Dim	**27** 2700 **30** 3000 **40** 4000	**0** Up and Down	**80** **90**	**1** White **2** Black **3** Silver

LUCCA 450

Surface ceiling luminaire, aluminum housing. Lifetime 50000 hours (L80 B10). SDCM:3. LED chips for a constant colour temperature over the lifetime. Easy switching between direct and direct/indirect. Driver included.

Deckenaufbauleuchte, Gehäuse aus Aluminium. Lebensdauer 50000 Stunden (L80 B10). SDCM:3. LED-Chips für eine konstante Farbtemperatur über die Lebensdauer. Einfacher Wechsel zwischen direkt und direkt/indirekt. Inkl. Treiber.

Technical Data / Technische Daten

Lucca 450	
Housing Colour / Gehäusefarbe	White, Black, Silver / Weiß, Schwarz, Silber
Beam Angle / Abstrahlwinkel	113,5°
Max. Power / Max. Leistung	50 W
Max. Luminaire Flux* / Max. Leuchtenlichtstrom*	5700 lm
Max. Efficacy / Max. Effizienz	118 lm/W
Lifetime / Lebensdauer L80 B10	50.000h

*) depending on version and input current / abhängig von Ausführung und Eingangsstrom

CE CB CCC IP44 LED 3,21 4 850° 5 YEARS

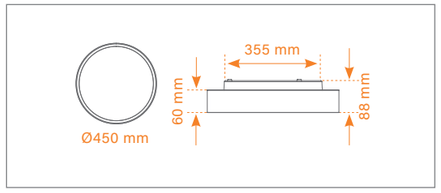

Versions / Ausführungen

Colour Temperature/ Farbe Temperatur	CRI	Luminaire Luminous Flux/ Leuchte Lichtstrom	Connection Power/ Anschluss Leistung	Efficacy/ Effizienz
2700K	90	3182 lm	40 W	80 lm/W
3000K	90	4862 lm	50 W	97 lm/W
4000K	80	6287 lm	50 W	128 lm/W

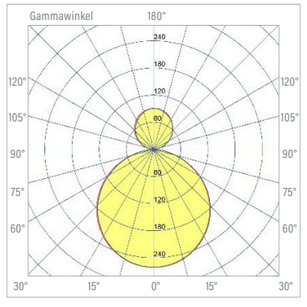

113,5°

CEILING / DECKENANBAU

CODE	DRIVER	KELVIN	FUNCTION	CRI	COLOUR
LU0650100xxxxxxxx	**2** Dali **5** Ready to mains (Non Dim)	**27** 2700 **30** 3000 **40** 4000	**0** Up and Down	**80** **90**	**1** White **2** Black **3** Silver

LUCCA 650

Surface ceiling luminaire, aluminum housing. Lifetime 50000 hours (L80 B10). SDCM:3. LED chips for a constant colour temperature over the lifetime. Easy switching between direct and direct/indirect. Driver included.

Deckenaufbauleuchte, Gehäuse aus Aluminium. Lebensdauer 50000 Stunden (L80 B10). SDCM:3. LED-Chips für eine konstante Farbtemperatur über die Lebensdauer. Einfacher Wechsel zwischen direkt und direkt/indirekt. Inkl. Treiber.

Technical Data / Technische Daten

Lucca 650	
Housing Colour / Gehäusefarbe	White, Black, Silver / Weiß, Schwarz, Silber
Beam Angle / Abstrahlwinkel	113,5°
Max. Power / Max. Leistung	100 W
Max. Luminaire Flux* / Max. Leuchtenlichtstrom*	10676 lm
Max. Efficacy / Max. Effizienz	110 lm/W
Lifetime / Lebensdauer L80 B10	50.000h

*) depending on version and input current / abhängig von Ausführung und Eingangsstrom

CE CB CCC IP44 LED 7,16 kg 1 850° 5 YEARS

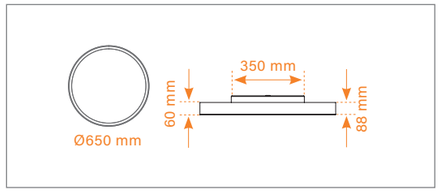

Versions / Ausführungen

Colour Temperature/ Farbe Temperatur	CRI	Luminaire Luminous Flux/ Leuchte Lichtstrom	Connection Power/ Anschluss Leistung	Efficacy/ Effizienz
2700K	90	8155 lm	100 W	83 lm/W
3000K	90	8600 lm	100 W	88 lm/W
4000K	80	10676 lm	100 W	109 lm/W

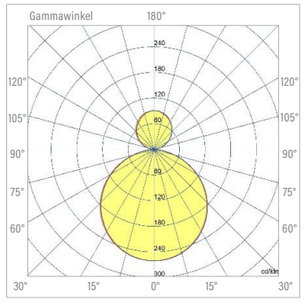

113,5°

LUCCA

αRCHITECH

The Future of Tomorrow

CEILING / DECKENANBAU

CODE	DRIVER	KELVIN	FUNCTION	CRI	COLOUR
LU0950150xxxxxxxx	**2** Dali **5** Ready to mains (Non Dim)	**27** 2700 **30** 3000 **40** 4000	**0** Up and Down	**80** **90**	**1** White **2** Black **3** Silver

LUCCA 950

Surface ceiling luminaire, aluminum housing. Lifetime 50000 hours (L80 B10). SDCM:3. LED chips for a constant colour temperature over the lifetime. Easy switching between direct and direct/indirect. Driver included.

Deckenaufbauleuchte, Gehäuse aus Aluminium. Lebensdauer 50000 Stunden (L80 B10). SDCM:3. LED-Chips für eine konstante Farbtemperatur über die Lebensdauer. Einfacher Wechsel zwischen direkt und direkt/indirekt. Inkl. Treiber.

Technical Data / Technische Daten

Lucca 950	
Housing Colour / Gehäusefarbe	White, Black, Silver / Weiß, Schwarz, Silber
Beam Angle / Abstrahlwinkel	125°
Max. Power / Max. Leistung	150 W
Max. Luminaire Flux* / Max. Leuchtenlichtstrom*	11970 lm
Max. Efficacy / Max. Effizienz	81 lm/W
Lifetime / Lebensdauer L80 B10	50.000h

*) depending on version and input current / abhängig von Ausführung und Eingangsstrom

CE CB CCC IP44 LED 13,14 1 850° 5 YEARS

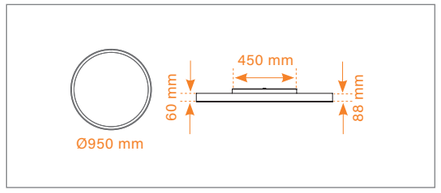

Versions / Ausführungen

Colour Temperature/ Farbe Temperatur	CRI	Luminaire Luminous Flux/ Leuchte Lichtstrom	Connection Power/ Anschluss Leistung	Efficacy/ Effizienz
2700K	90	9155 lm	150 W	62 lm/W
3000K	90	9703 lm	150 W	66 lm/W
4000K	80	11970 lm	150 W	81 lm/W

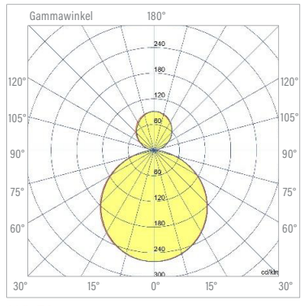

113,5°

CEILING / DECKENANBAU

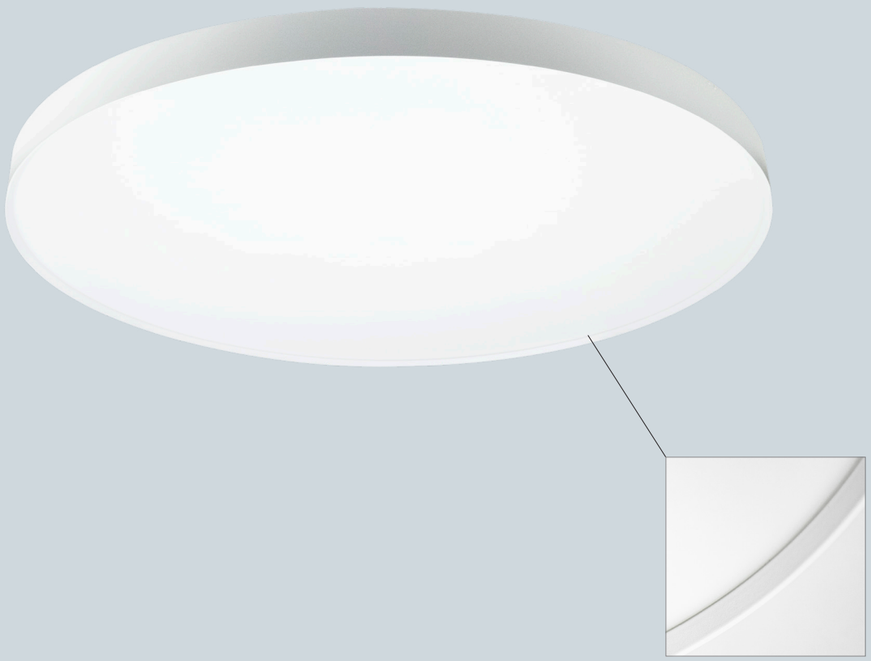

CODE	DRIVER	KELVIN	FUNCTION	CRI	COLOUR
LU1200150xxxxxxxx	**2** Dali **5** Ready to mains (Non Dim)	**27** 2700 **30** 3000 **40** 4000	**0** Up and Down	**80** **90**	**1** White **2** Black **3** Silver

LUCCA 1200

Surface ceiling luminaire, aluminum housing. Lifetime 50000 hours (L80 B10). SDCM:3. LED chips for a constant colour temperature over the lifetime. Easy switching between direct and direct/indirect. Driver included.

Deckenaufbauleuchte, Gehäuse aus Aluminium. Lebensdauer 50000 Stunden (L80 B10). SDCM:3. LED-Chips für eine konstante Farbtemperatur über die Lebensdauer. Einfacher Wechsel zwischen direkt und direkt/indirekt. Inkl. Treiber.

Technical Data / Technische Daten

Lucca 1200	
Housing Colour / Gehäusefarbe	White, Black, Silver / Weiß, Schwarz, Silber
Beam Angle / Abstrahlwinkel	113,5°
Max. Power / Max. Leistung	153 W
Max. Luminaire Flux* / Max. Leuchtenlichtstrom*	21820lm
Max. Efficacy / Max. Effizienz	143 lm/W
Lifetime / Lebensdauer L80 B10	50.000h

*) depending on version and input current / abhängig von Ausführung und Eingangsstrom

CE CB CCC IP44 LED 21,65 1 850° 5 YEARS

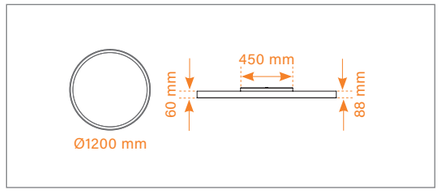

Versions / Ausführungen

Colour Temperature/ Farbe Temperatur	CRI	Luminaire Luminous Flux/ Leuchte Lichtstrom	Connection Power/ Anschluss Leistung	Efficacy/ Effizienz
2700K	90	19854 lm	150 W	128 lm/W
3000K	90	21034 lm	150 W	137 lm/W
4000K	80	25949 lm	150 W	168 lm/W

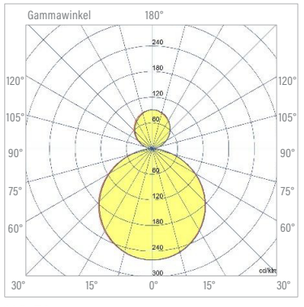

113,5°

LUCCA Accessories / Zubehör

VERSION	CODE	Description / Beschreibung
Parallel Suspension / Parallele Abhängung	LU2/3/4KITS1	Universal Suspension Kit for Lucca 250/350/450 White
	LU2/3/4KITS2	Universal Suspension Kit for Lucca 250/350/450 Black
	LU2/3/4KITS1D	Universal Suspension Kit for Lucca Dali 250/350/450 White
	LU2/3/4KITS2D	Universal Suspension Kit for Lucca Dali 250/350/450 Black
	LU6/9/12KITS1	Universal Suspension Kit for Lucca 650/950/1200 White
	LU6/9/12KITS2	Universal Suspension Kit for Lucca 650/950/1200 Black
	LU6/9/12KITS1D	Universal Suspension Kit for Lucca Dali 650/950/1200 White
	LU6/9/12KITS2D	Universal Suspension Kit for Lucca Dali 650/950/1200 Black
Zentral Suspension / Zentrale Abhängung	LU2/3/4KITROD1	Universal Rod Suspension Kit for Lucca 250/350/450 White
	LU2/3/4KITROD2	Universal Rod Suspension Kit for Lucca 250/350/450 Black
	LU2/3/4KITROD1D	Universal Rod Suspension Kit for Lucca Dali 250/350/450 White
	LU2/3/4KITROD2D	Universal Rod Suspension Kit for Lucca Dali 250/350/450 Black
	LU6/9/12KITROD1	Universal Rod Suspension Kit for Lucca 650/950/1200 White
	LU6/9/12KITROD2	Universal Rod Suspension Kit for Lucca 650/950/1200 Black
	LU6/9/12KITROD1D	Universal Rod Suspension Kit for Lucca Dali 650/950/1200 White
	LU6/9/12KITROD2D	Universal Rod Suspension Kit for Lucca Dali 650/950/1200 Black

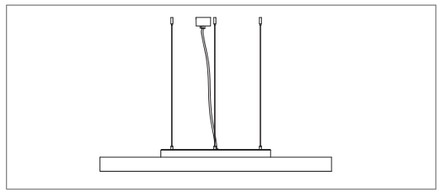

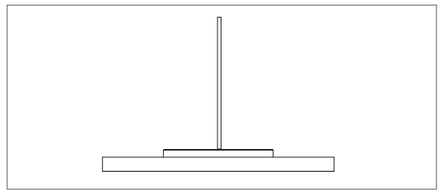

Recessed Kit / Einbau Kit

Recessed Kit / Einbau Kit

CODE	Description / Beschreibung
LU0250RECESSEDKIT2	LUCCA 250 RECESSED KIT BLACK
LU0250RECESSEDKIT1	LUCCA 250 RECESSED KIT WHITE
LU0350RECESSEDKIT2	LUCCA 350 RECESSED KIT BLACK
LU0350RECESSEDKIT1	LUCCA 350 RECESSED KIT WHITE
LU0450RECESSEDKIT2	LUCCA 450 RECESSED KIT BLACK
LU0450RECESSEDKIT1	LUCCA 450 RECESSED KIT WHITE
LU0650RECESSEDKIT2	LUCCA 650 RECESSED KIT BLACK
LU0650RECESSEDKIT1	LUCCA 650 RECESSED KIT WHITE
LU0950RECESSEDKIT2	LUCCA 950 RECESSED KIT BLACK
LU0950RECESSEDKIT1	LUCCA 950 RECESSED KIT WHITE

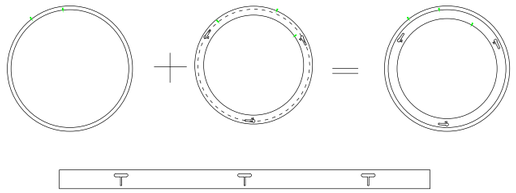

LUCCA

ARCHITECH

The Future of Tomorrow

PENDANT / PENDELLEUCHTE

Suspension cable - max. length 1500mm

CODE
LOLV0450xxxxxxxxxx

POWER	DRIVER	KELVIN	FUNCTION	CRI	CANOPY COLOUR	LUMINAIRE COLOUR
40 40W **50** 50W (only for DALI driver)	**1** Non dim **2** Dali **4** Phase dim	**27** 2700 **30** 3000 **40** 4000	**0** UP AND DOWN	**90** 90	**1** White **2** Black **3** Silver	**1** White **2** Black **3** Silver

LUCCA O 450 LV

Low voltage version. Pendant luminaire, aluminum housing. Lifetime 50000 hours (L80 B10). SDCM:3. LED chips for a constant colour temperature over the lifetime. Driver included.

Pendelleuchte, Gehäuse aus Aluminium. Lebensdauer 50000 Stunden (L80 B10). SDCM:3. LED-Chips für eine konstante Farbtemperatur über die Lebensdauer. Inkl. Treiber.

Technical Data / Technische Daten

Lucca O 450	
Housing Colour / Gehäusefarbe	White, Black, Silver / Weiß, Schwarz, Silber
Beam Angle / Abstrahlwinkel	360°
Max. Power / Max. Leistung	50 W
Max. Luminaire Flux* / Max. Leuchtenlichtstrom*	3000 lm
Max. Efficacy / Max. Effizienz	60 lm/W
Lifetime / Lebensdauer L80 B10	50.000h

*) depending on version and input current / abhängig von Ausführung und Eingangsstrom

CE CB CCC IP20 LED low 2,4 4 850° 5 YEARS

Versions / Ausführungen

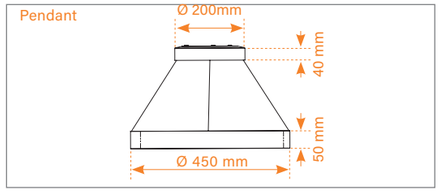

Colour Temperature/ Farbe Temperatur	CRI	Luminaire Luminous Flux/ Leuchte Lichtstrom	Connection Power/ Anschluss Leistung	Efficacy/ Effizienz
2700K	90	3376 lm	40 W	84 lm/W
3000K	90	3751 lm	40 W	94 lm/W
4000K	90	3891 lm	40 W	97 lm/W

Beam Angle / Abstrahlwinkel

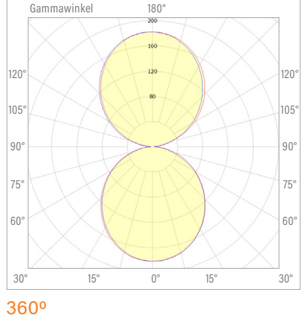

360º

PENDANT / PENDELLEUCHTE

Suspension cable - max. length 1500mm

CODE
LOLV0650xxxxxxxxxx

POWER	DRIVER	KELVIN	FUNCTION	CRI	CANOPY COLOUR	LUMINAIRE COLOUR
40 40W **50** 50W (only for DALI driver) **70** 70W (only for DALI driver)	**1** Non dim **2** Dali **4** Phase dim	**27** 2700 **30** 3000 **40** 4000	**0** Up and down	**90** 90	**1** White **2** Black **3** Silver	**1** White **2** Black **3** Silver

LUCCA O 650 LV

Low voltage version. Pendant luminaire, aluminum housing. Lifetime 50000 hours (L80 B10). SDCM:3. LED chips for a constant colour temperature over the lifetime. Driver included.

Pendelleuchte, Gehäuse aus Aluminium. Lebensdauer 50000 Stunden (L80 B10). SDCM:3. LED-Chips für eine konstante Farbtemperatur über die Lebensdauer. Inkl. Treiber.

Technical Data / Technische Daten

Lucca O 650	
Housing Colour / Gehäusefarbe	White, Black, Silver / Weiß, Schwarz, Silber
Beam Angle / Abstrahlwinkel	360°
Max. Power / Max. Leistung	50 W
Max. Luminaire Flux* / Max. Leuchtenlichtstrom*	3120 lm
Max. Efficacy / Max. Effizienz	62 lm/W
Lifetime / Lebensdauer L80 B10	50.000h

*) depending on version and input current / abhängig von Ausführung und Eingangsstrom

CE CB CCC IP20 LED low 3,2 kg 1 850° 5 YEARS

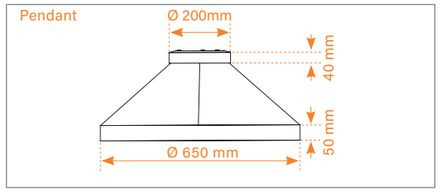

Versions / Ausführungen

Colour Temperature/ Farbe Temperatur	CRI	Luminaire Luminous Flux/ Leuchte Lichtstrom	Connection Power/ Anschluss Leistung	Efficacy/ Effizienz
2700K	90	4002 lm	70 W	80 lm/W
3000K	90	4240 lm	70 W	85 lm/W
4000K	90	4399 lm	70 W	88 lm/W

Beam Angle / Abstrahlwinkel

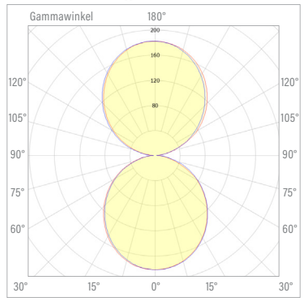

360º

PENDANT / PENDELLEUCHTE

Suspension cable - max. length 1500mm

CODE
LOHV0650xxxxxxxxxxxx

POWER	DRIVER	KELVIN	FUNCTION	CRI	CANOPY COLOUR	LUMINAIRE COLOUR	SUSPENSION
100 100W	**2** Dali **5** Ready to mains	**27** 2700 **30** 3000 **40** 4000	**0** Up and down	**90** 90	**1** White **2** Black **3** Silver	**1** White **2** Black **3** Silver	**S** Standard **P** Parallel

LUCCA O 650 HV

High voltage version. Pendant luminaire, aluminum housing. Lifetime 50000 hours (L80 B10). SDCM:3. LED chips for a constant colour temperature over the lifetime. Driver included.

Pendelleuchte, Gehäuse aus Aluminium. Lebensdauer 50000 Stunden (L80 B10). SDCM:3. LED-Chips für eine konstante Farbtemperatur über die Lebensdauer. Inkl. Treiber.

Technical Data / Technische Daten

Lucca O 650	
Housing Colour / Gehäusefarbe	White, Black, Silver / Weiß, Schwarz, Silber
Beam Angle / Abstrahlwinkel	360°
Max. Power / Max. Leistung	100 W
Max. Luminaire Flux* / Max. Leuchtenlichtstrom*	6250 lm
Max. Efficacy / Max. Effizienz	63 lm/W
Lifetime / Lebensdauer L80 B10	50.000h

*) depending on version and input current / abhängig von Ausführung und Eingangsstrom

CE CB CCC IP20 LED high 4,5 1 850° 5 YEARS

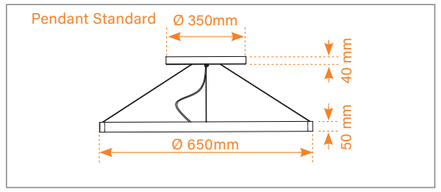

Versions / Ausführungen

Colour Temperature/ Farbe Temperatur	CRI	Luminaire Luminous Flux/ Leuchte Lichtstrom	Connection Power/ Anschluss Leistung	Efficacy/ Effizienz
2700K	90	6001 lm	100 W	60 lm/W
3000K	90	6123 lm	100 W	61 lm/W
4000K	90	6247 lm	100 W	63 lm/W

Beam Angle / Abstrahlwinkel

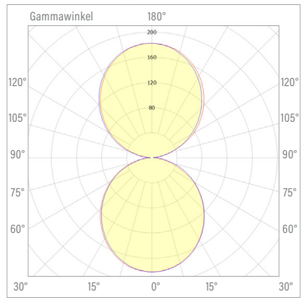

360º

PENDANT / PENDELLEUCHTE

Suspension cable - max. length 1500mm

CODE
LOLV0950xxxxxxxxxx

POWER	DRIVER	KELVIN	FUNCTION	CRI	CANOPY COLOUR	LUMINAIRE COLOUR
40 40W **50** 50W (only for DALI driver) **90** 90W (only for DALI driver)	**1** Non dim **2** Dali **4** Phase dim	**27** 2700 **30** 3000 **40** 4000	**0** Up and down	**90** 90	**1** White **2** Black **3** Silver	**1** White **2** Black **3** Silver

LUCCA O 950 LV

Low voltage version. Pendant luminaire, aluminum housing. Lifetime 50000 hours (L80 B10). SDCM:3. LED chips for a constant colour temperature over the lifetime. Driver included.

Pendelleuchte, Gehäuse aus Aluminium. Lebensdauer 50000 Stunden (L80 B10). SDCM:3. LED-Chips für eine konstante Farbtemperatur über die Lebensdauer. Inkl. Treiber.

Technical Data / Technische Daten

Lucca O 950	
Housing Colour / Gehäusefarbe	White, Black, Silver / Weiß, Schwarz, Silber
Beam Angle / Abstrahlwinkel	360°
Max. Power / Max. Leistung	90 W
Max. Luminaire Flux* / Max. Leuchtenlichtstrom*	6863 lm
Max. Efficacy / Max. Effizienz	76 lm/W
Lifetime / Lebensdauer L80 B10	50.000h

*) depending on version and input current / abhängig von Ausführung und Eingangsstrom

CE CB CCC IP20 LED low 4,2 kg 1 850° 5 YEARS

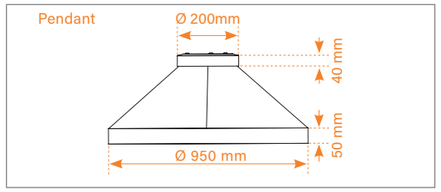

Versions / Ausführungen

Colour Temperature/ Farbe Temperatur	CRI	Luminaire Luminous Flux/ Leuchte Lichtstrom	Connection Power/ Anschluss Leistung	Efficacy/ Effizienz
2700K	90	5585 lm	90 W	58 lm/W
3000K	90	5917 lm	90 W	62 lm/W
4000K	90	6183 lm	90 W	64 lm/W

Beam Angle / Abstrahlwinkel

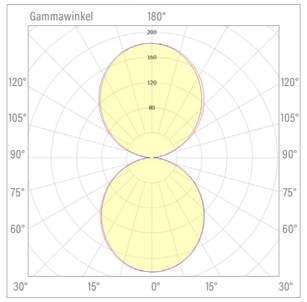

360º

PENDANT / PENDELLEUCHTE

Suspension cable - max. length 1500mm

CODE
LOHV0950xxxxxxxxxxxx

POWER	DRIVER	KELVIN	FUNCTION	CRI	CANOPY COLOUR	LUMINAIRE COLOUR	SUSPENSION
100 100W	**2** Dali **5** Ready to mains	**27** 2700 **30** 3000 **40** 4000	**0** Up and down	**90** 90	**1** White **2** Black **3** Silver	**1** White **2** Black **3** Silver	**S** Standard **P** Parallel

LUCCA O 950 HV

High voltage version. Pendant luminaire, aluminum housing. Lifetime 50000 hours (L80 B10). SDCM:3. LED chips for a constant colour temperature over the lifetime. Driver included.

Pendelleuchte, Gehäuse aus Aluminium. Lebensdauer 50000 Stunden (L80 B10). SDCM:3. LED-Chips für eine konstante Farbtemperatur über die Lebensdauer. Inkl. Treiber.

Technical Data / Technische Daten

Lucca O 950	
Housing Colour / Gehäusefarbe	White, Black, Silver / Weiß, Schwarz, Silber
Beam Angle / Abstrahlwinkel	360°
Max. Power / Max. Leistung	100 W
Max. Luminaire Flux* / Max. Leuchtenlichtstrom*	6500 lm
Max. Efficacy / Max. Effizienz	65 lm/W
Lifetime / Lebensdauer L80 B10	50.000h

*) depending on version and input current / abhängig von Ausführung und Eingangsstrom

CE CB CCC IP20 LED 6,7 1 850° 5 YEARS

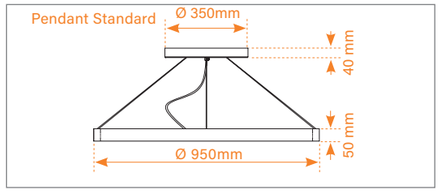

Versions / Ausführungen

Colour Temperature/ Farbe Temperatur	CRI	Luminaire Luminous Flux/ Leuchte Lichtstrom	Connection Power/ Anschluss Leistung	Efficacy/ Effizienz
2700K	90	5585 lm	100 W	56 lm/W
3000K	90	5917 lm	100 W	59 lm/W
4000K	90	6138 lm	100 W	61 lm/W

Beam Angle / Abstrahlwinkel

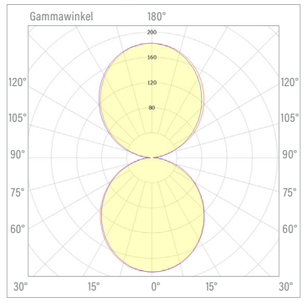

360º

PENDANT / PENDELLEUCHTE

Suspension cable - max. length 1500mm

CODE
LOHV1200xxxxxxxxxxxx

POWER	KELVIN	DRIVER	FUNCTION	CRI	CANOPY COLOUR	LUMINAIRE COLOUR	SUSPENSION
100 100W **150** 150W	**2** Dali **5** Ready to mains	**27** 2700 **30** 3000 **40** 4000	**0** Up and down	**90** 90	**1** White **2** Black **3** Silver	**1** White **2** Black **3** Silver	**S** Standard **P** Parallel

LUCCA O 1200 HV

High voltage version. Pendant luminaire, aluminum housing. Lifetime 50000 hours (L80 B10). SDCM:3. LED chips for a constant colour temperature over the lifetime. Driver included.

Pendelleuchte, Gehäuse aus Aluminium. Lebensdauer 50000 Stunden (L80 B10). SDCM:3. LED-Chips für eine konstante Farbtemperatur über die Lebensdauer. Inkl. Treiber.

Technical Data / Technische Daten

Lucca O 1200	
Housing Colour / Gehäusefarbe	White, Black, Silver / Weiß, Schwarz, Silber
Beam Angle / Abstrahlwinkel	360°
Max. Power / Max. Leistung	150 W
Max. Luminaire Flux* / Max. Leuchtenlichtstrom*	9700 lm
Max. Efficacy / Max. Effizienz	65 lm/W
Lifetime / Lebensdauer L80 B10	50.000h

*) depending on version and input current / abhängig von Ausführung und Eingangsstrom

CE CB CCC IP20 LED high 7 1 850° 5 YEARS

Versions / Ausführungen

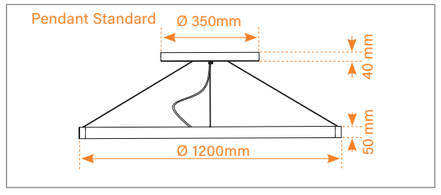

Colour Temperature/ Farbe Temperatur	CRI	Luminaire Luminous Flux/ Leuchte Lichtstrom	Connection Power/ Anschluss Leistung	Efficacy/ Effizienz
2700K	90	9266 lm	150 W	62 lm/W
3000K	90	9817 lm	150 W	65 lm/W
4000K	90	10378 lm	150 W	69 lm/W

Beam Angle / Abstrahlwinkel

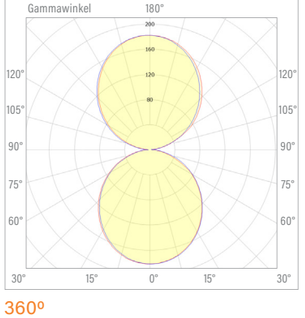

360º

MILANO

αRCHITECH

The Future of Tomorrow

WALLLAMP / WANDLEUCHTE

CODE	DRIVER	POWER	KELVIN	CRI	COLOUR
MXWLxxxxxxxxx	**11** Non dim	**60** 60W (only CRI80) **C2** 120W (only CRI90)	**30** 3000K **40** 4000K	**80** 80 **90** 90	**1** White **2** Black
	12 Dali **61** Phase dim	**60** 60W **C2** 120W			

* 2700K is on request.

MILANO XL

Surface mounted luminaire for wall mounting with two light outlets. Acrylic, brilliant glare-free light. Lifetime approx. 50000 hours (L80 B10). SDCM:3 LED chips, guarantee constant colour temperature throughout the lifetime. Include electronic driver.

Anbauleuchte für Wandmontage mit zwei Lichtaustritten. Acryl, brillantes blendfreies Licht. Lebensdauer ca. 50000 Stunden (L80 B10). SDCM:3 LED-Chips, garantieren eine konstante Farbtemperatur über die gesamte Lebensdauer. Inkl. elektronischem Treiber.

Technical Data / Technische Daten

Milano XL	
Housing Colour / Gehäusefarbe	White, Black, Silver / Weiß, Schwarz, Silber
Beam Angle / Abstrahlwinkel	Up and Down 120°
Max. Power / Max. Leistung	120 W
Max. Luminaire Flux* / Max. Leuchtenlichtstrom*	11777 lm
Max. Efficacy / Max. Effizienz	107 lm/W
Lifetime / Lebensdauer L80 B10	50.000h

*) depending on version and input current / abhängig von Ausführung und Eingangsstrom

CE CB CCC IP40 LED 2,85 1 850° 5 YEARS

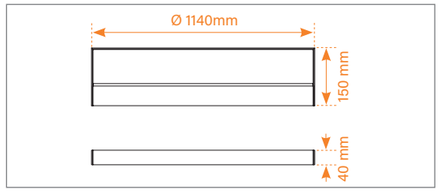

Versions / Ausführungen

Colour Temperature/ Farbe Temperatur	CRI	Luminaire Luminous Flux/ Leuchte Lichtstrom	Connection Power/ Anschluss Leistung	Efficacy/ Effizienz
2700K	90	10399 lm	120 W	94 lm/W
3000K	90	10932 lm	120 W	99 lm/W
4000K	90	11777 lm	120 W	107 lm/W

Beam Angle / Abstrahlwinkel

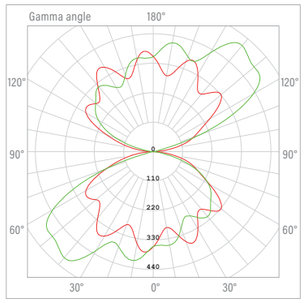

180° / 180°

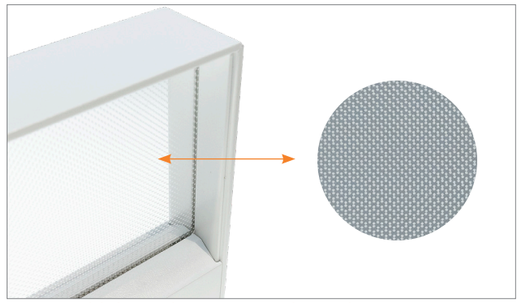

PMMA with laser dot, PMMA colour: clear

WALLLAMP / WANDLEUCHTE

CODE	DRIVER	POWER	KELVIN	CRI	COLOUR
MLWLxxxxxxxxx	**11** Non dim	**45** 45W (only CRI80) **90** 90W (only CRI90)	**30** 3000K **40** 4000K	**80** 80 **90** 90	**1** White **2** Black
	12 Dali **61** Phase dim	**45** 45W **90** 90W			

* 2700K is on request.

MILANO L

Surface mounted luminaire for wall mounting with two light outlets. Acrylic, brilliant glare-free light. Lifetime approx. 50000 hours (L80 B10). SDCM:3 LED chips, guarantee constant colour temperature throughout the lifetime. Include electronic driver.

Anbauleuchte für Wandmontage mit zwei Lichtaustritten. Acryl, brillantes blendfreies Licht. Lebensdauer ca. 50000 Stunden(L80 B10). SDCM:3 LED-Chips, garantieren eine konstante Farbtemperatur über die gesamte Lebensdauer. Inkl. elektronischem Treiber.

Technical Data / Technische Daten

Milano L	
Housing Colour / Gehäusefarbe	White, Black, Silver / Weiß, Schwarz, Silber
Beam Angle / Abstrahlwinkel	Up and Down 120°
Max. Power / Max. Leistung	90 W
Max. Luminaire Flux* / Max. Leuchtenlichtstrom*	9102 lm
Max. Efficacy / Max. Effizienz	101 lm/W
Lifetime / Lebensdauer L80 B10	50.000h

*) depending on version and input current / abhängig von Ausführung und Eingangsstrom

CE CB CCC IP40 LED 2,13 1 850° 5 YEARS

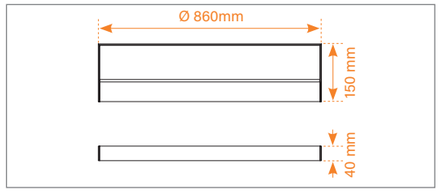

Versions / Ausführungen

Colour Temperature/ Farbe Temperatur	CRI	Luminaire Luminous Flux/ Leuchte Lichtstrom	Connection Power/ Anschluss Leistung	Efficacy/ Effizienz
3000K	90	4056 lm	50 W	81 lm/W
4000K	90	4551 lm	45 W	101 lm/W
3000K	90	5466 lm	60 W	91 lm/W
4000K	90	5638 lm	60 W	94 lm/W

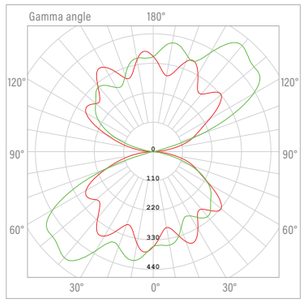

180° / 180°

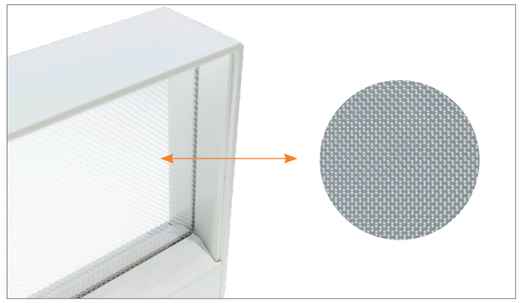

PMMA with laser dot, PMMA colour: clear

WALLLAMP / WANDLEUCHTE

CODE	DRIVER	POWER	KELVIN	CRI	COLOUR
MMWLxxxxxxxxx	**11** Non dim	**30** 30W (only CRI80) **60** 60W (only CRI90)	**30** 3000K **40** 4000K	**80** 80 **90** 90	**1** White **2** Black
	12 Dali **61** Phase dim	**30** 30W **60** 60W			

* 2700K is on request.

MILANO M

Surface mounted luminaire for wall mounting with two light outlets. Acrylic, brilliant glare-free light. Lifetime approx. 50000 hours (L80 B10). SDCM:3 LED chips, guarantee constant colour temperature throughout the lifetime. Include electronic driver.

Anbauleuchte für Wandmontage mit zwei Lichtaustritten. Acryl, brillantes blendfreies Licht. Lebensdauer ca. 50000 Stunden(L80 B10). SDCM:3 LED-Chips, garantieren eine konstante Farbtemperatur über die gesamte Lebensdauer. Inkl. elektronischem Treiber.

Technical Data / Technische Daten

Milano M	
Housing Colour / Gehäusefarbe	White, Black, Silver / Weiß, Schwarz, Silber
Beam Angle / Abstrahlwinkel	Up and Down 120°
Max. Power / Max. Leistung	60 W
Max. Luminaire Flux* / Max. Leuchtenlichtstrom*	6110 lm
Max. Efficacy / Max. Effizienz	102 lm/W
Lifetime / Lebensdauer L80 B10	50.000h

*) depending on version and input current / abhängig von Ausführung und Eingangsstrom

CE CB CCC IP40 LED 1,72 16 850° 5 YEARS

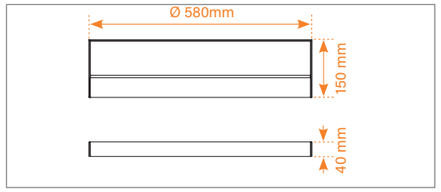

Versions / Ausführungen

Colour Temperature/ Farbe Temperatur	CRI	Luminaire Luminous Flux/ Leuchte Lichtstrom	Connection Power/ Anschluss Leistung	Efficacy/ Effizienz
2700K	90	5397 lm	60 W	9º lm/W
3000K	90	5673 lm	60 W	96 lm/W
4000K	90	6110 lm	60 W	102 lm/W

Beam Angle / Abstrahlwinkel

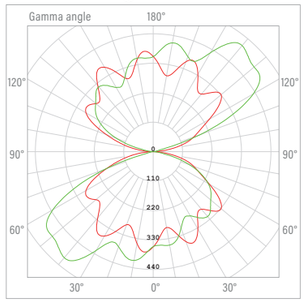

180° / 180°

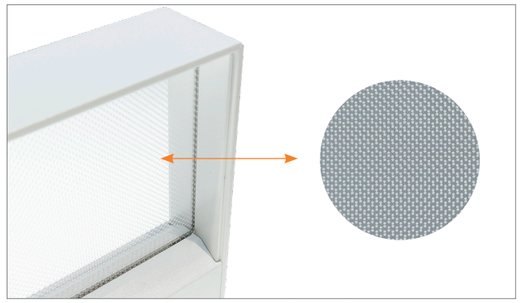

PMMA with laser dot, PMMA colour: clear

WALLLAMP / WANDLEUCHTE

CODE	DRIVER	POWER	KELVIN	CRI	COLOUR
MSWLxxxxxxxxx	**11** Non dim	**15** 15W (only CRI80) **30** 30W (only CRI90)	**30** 3000K **40** 4000K	**80** 80 **90** 90	**1** White **2** Black
	12 Dali **61** Phase dim	**15** 15W **30** 30W			

* 2700K is on request.

MILANO S

Surface mounted luminaire for wall mounting with two light outlets. Acrylic, brilliant glare-free light. Lifetime approx. 50000 hours (L80 B10). SDCM:3 LED chips, guarantee constant colour temperature throughout the lifetime. Include electronic driver.

Anbauleuchte für Wandmontage mit zwei Lichtaustritten. Acryl, brillantes blendfreies Licht. Lebensdauer ca. 50000 Stunden(L80 B10). SDCM:3 LED-Chips, garantieren eine konstante Farbtemperatur über die gesamte Lebensdauer. Inkl. elektronischem Treiber.

Technical Data / Technische Daten

Milano S	
Housing Colour / Gehäusefarbe	White, Black, Silver / Weiß, Schwarz, Silber
Beam Angle / Abstrahlwinkel	Up and Down 120°
Max. Power / Max. Leistung	30 W
Max. Luminaire Flux* / Max. Leuchtenlichtstrom*	3020 lm
Max. Efficacy / Max. Effizienz	101 lm/W
Lifetime / Lebensdauer L80 B10	50.000h

*) depending on version and input current / abhängig von Ausführung und Eingangsstrom

IP40 LED 0,94 10 YEARS

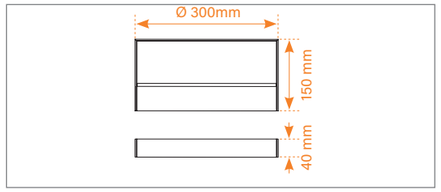

Versions / Ausführungen

Colour Temperature/ Farbe Temperatur	CRI	Luminaire Luminous Flux/ Leuchte Lichtstrom	Connection Power/ Anschluss Leistung	Efficacy/ Effizienz
2700K	90	2667 lm	30 W	89 lm/W
3000K	90	2874 lm	30 W	95 lm/W
4000K	90	3020 lm	30 W	101 lm/W

Beam Angle / Abstrahlwinkel

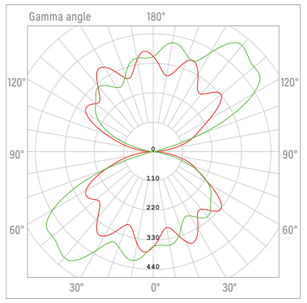

180° / 180°

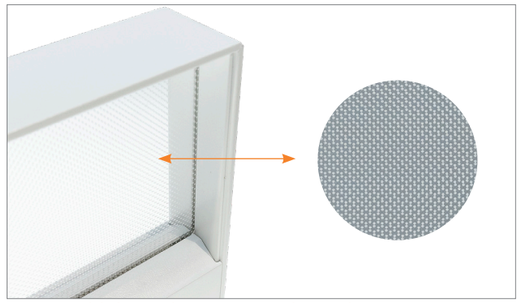

PMMA with laser dot, PMMA colour: clear

A S T

ARCHITECH

The Future of Tomorrow

RECESSED DOWNLIGHT

FIXED / STARR

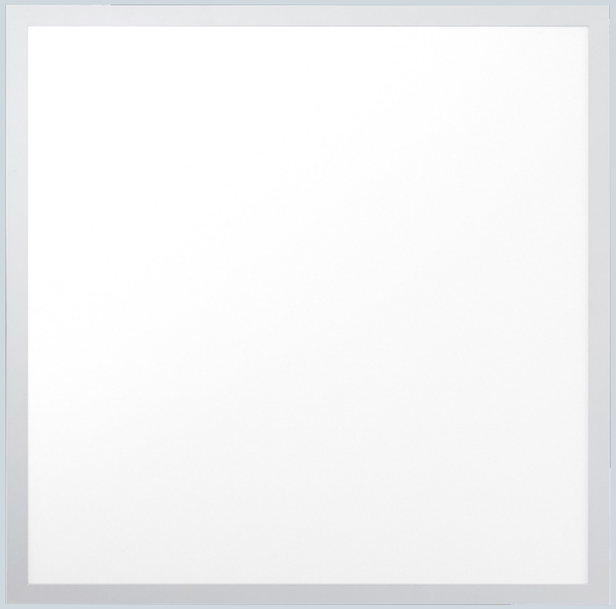

620 x 620mm

CODE	VERSION	DRIVER	POWER	KELVIN	CRI	UGR
ATPxxxxxxxxxx	D 620 x 620 x 9	0 - No Driver 1 - Driver D - Dali T - Phase Dim	40 - 40 W	27 2700 30 3000 40 4000	80 90	19 <19

ASTI D Micro Prismatic

Using Hi-quality, Hi-brightness LED as a lighting source, is high efficiency and energy-saving, free from glare and flicker, and has an average luminous surface. Adopting lampshade materials with more than 90% light transmittance, and aluminum alloy of high thermal conduction as lamp shell. Long-lifespan on average over 50000 hours (L80 B10). SDCM:3 allows a consistent white light colour between modules and over their lifetime.

Technical Data / Technische Daten

Asti D Micro Prismatic	
Housing Colour / Gehäusefarbe	White / Weiß
Beam Angle / Abstrahlwinkel	86°
Max. Power / Max. Leistung	37 W
Max. Luminaire Flux* / Max. Leuchtenlichtstrom*	3762 lm
Max. Efficacy / Max. Effizienz	100 lm/W
Lifetime / Lebensdauer L80 B10	50.000h

*) depending on version and input current / abhängig von Ausführung und Eingangsstrom

CE CB CCC IP20 LED 2,20 1 850° 5 YEARS

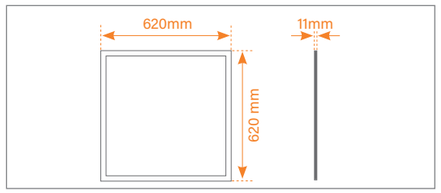

Versions / Ausführungen

Colour Temperature/ Farbe Temperatur	CRI	Luminaire Luminous Flux/ Leuchte Lichtstrom	Connection Power/ Anschluss Leistung	Efficacy/ Effizienz
2700K	90	3461 lm	37 W	92 lm/W
3000K	90	3612 lm	37 W	96 lm/W
4000K	90	3762 lm	37 W	100 lm/W

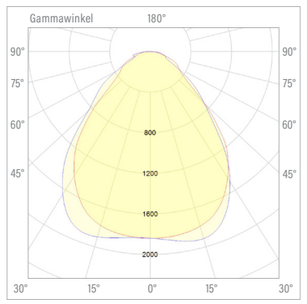

86°

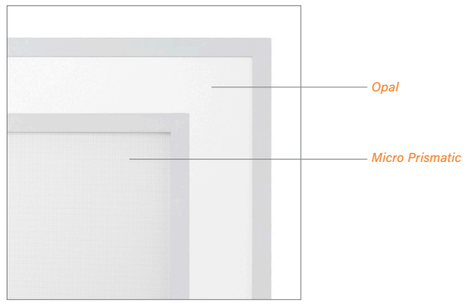

RECESSED DOWNLIGHT

FIXED / STARR

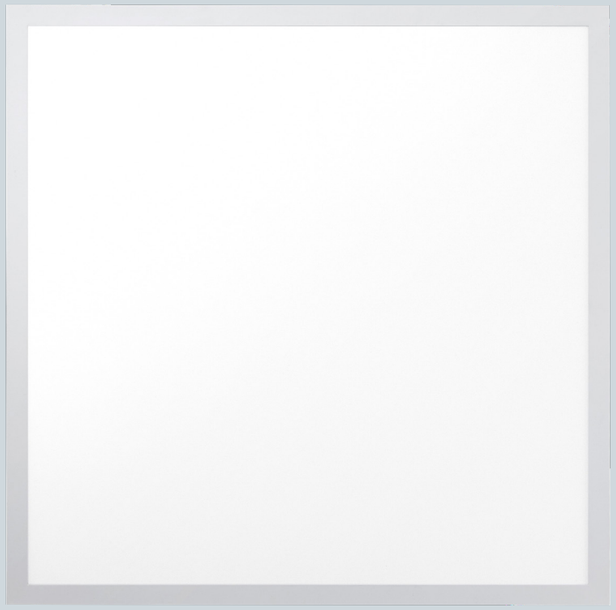

620 x 620mm

CODE	VERSION	DRIVER	POWER	KELVIN	CRI	UGR
ATPxxxxxxxxxx	D 620 x 620 x 9	0 - No Driver 1 - Driver D - Dali T - Phase Dim	40 - 40 W	27 2700 30 3000 40 4000	80 90	22 <22

ASTI D Opal

Using Hi-quality, Hi-brightness LED as a lighting source, is high efficiency and energy-saving, free from glare and flicker, and has an average luminous surface. Adopting lampshade materials with more than 90% light transmittance, and aluminum alloy of high thermal conduction as lamp shell. Long-lifespan on average over 50000 hours (L80 B10). SDCM:3 allows a consistent white light colour between modules and over their lifetime.

Technical Data / Technische Daten

Asti D Opal	
Housing Colour / Gehäusefarbe	White / Weiß
Beam Angle / Abstrahlwinkel	114°
Max. Power / Max. Leistung	37 W
Max. Luminaire Flux* / Max. Leuchtenlichtstrom*	3676 lm
Max. Efficacy / Max. Effizienz	99 lm/W
Lifetime / Lebensdauer L80 B10	50.000h

*) depending on version and input current / abhängig von Ausführung und Eingangsstrom

LED

YEARS

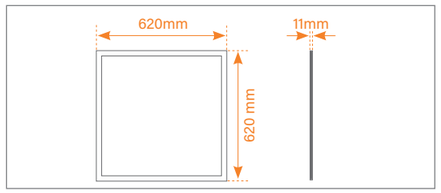

Versions / Ausführungen

Colour Temperature/ Farbe Temperatur	CRI	Luminaire Luminous Flux/ Leuchte Lichtstrom	Connection Power/ Anschluss Leistung	Efficacy/ Effizienz
2700K	90	3382 lm	37 W	91 lm/W
3000K	90	3529 lm	37 W	95 lm/W
4000K	90	3676 lm	37 W	99 lm/W

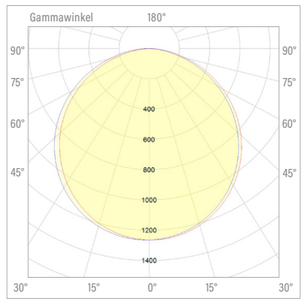

114°

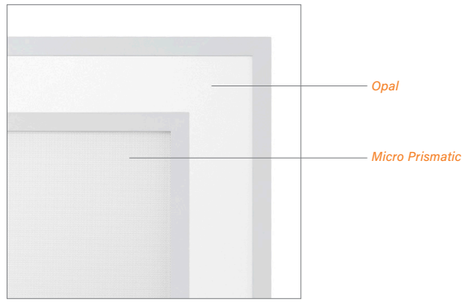

RECESSED DOWNLIGHT

FIXED / STARR

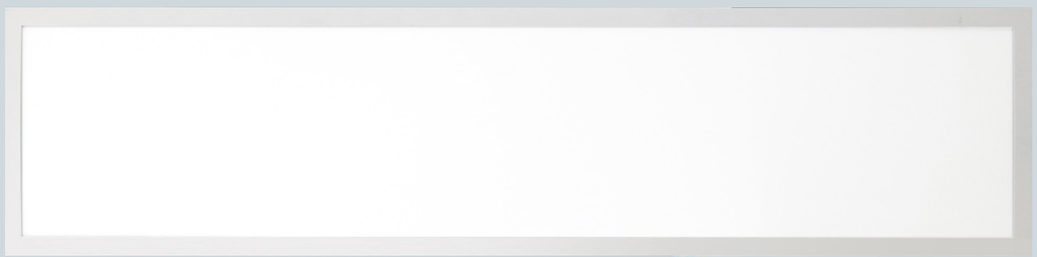

280 x 1180mm

CODE	VERSION	DRIVER	POWER	KELVIN	CRI	UGR
ATPxxxxxxxxxx	**L** 1200 x 300 x 11	**0 -** No Driver **1 -** Driver **D -** Dali **T -** Phase Dim	**40** - 40 W	**27** 2700 **30** 3000 **40** 4000	**80** **90**	**19** <19

ASTI L Micro Prismatic

Using Hi-quality, Hi-brightness LED as a lighting source, is high efficiency and energy-saving, free from glare and flicker, and has an average luminous surface. Adopting lampshade materials with more than 90% light transmittance, and aluminum alloy of high thermal conduction as lamp shell. Long-lifespan on average over 50000 hours (L80 B10). SDCM:3 allows a consistent white light colour between modules and over their lifetime.

Technical Data / Technische Daten

Asti L Micro Prismatic	
Housing Colour / Gehäusefarbe	White / Weiß
Beam Angle / Abstrahlwinkel	78°
Max. Power / Max. Leistung	40 W
Max. Luminaire Flux* / Max. Leuchtenlichtstrom*	3803 lm
Max. Efficacy / Max. Effizienz	96 lm/W
Lifetime / Lebensdauer L80 B10	50.000h

*) depending on version and input current / abhängig von Ausführung und Eingangsstrom

CE CB CCC IP20 LED kg 3 1 850° 5 YEARS

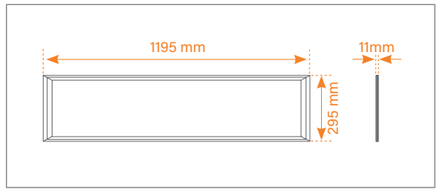

Versions / Ausführungen

Colour Temperature/ Farbe Temperatur	CRI	Luminaire Luminous Flux/ Leuchte Lichtstrom	Connection Power/ Anschluss Leistung	Efficacy/ Effizienz
2700K	90	3499 lm	40 W	88 lm/W
3000K	90	3651 lm	40 W	92 lm/W
4000K	90	3651 lm	40 W	96 lm/W
4000K	90	3803 lm	40 W	96 lm/W

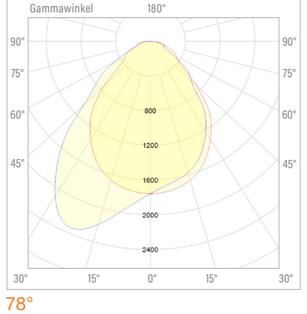

78°

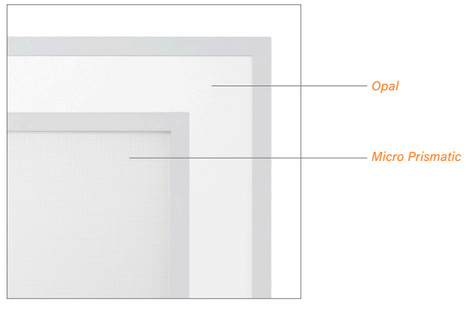

RECESSED DOWNLIGHT

FIXED / STARR

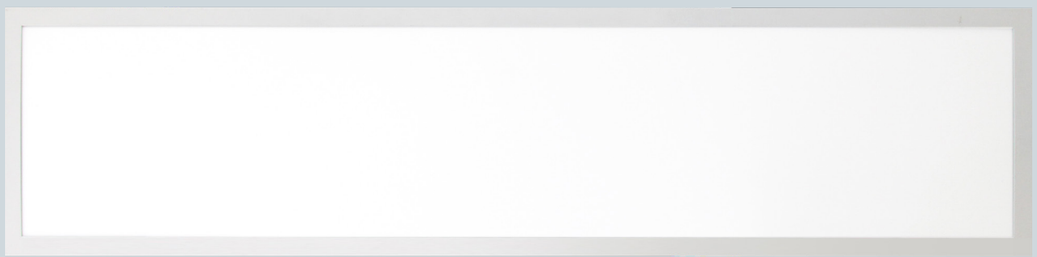

280 x 1180mm

CODE	VERSION	DRIVER	POWER	KELVIN	CRI	UGR
ATPxxxxxxxxxx	**L** 1200 x 300 x 11	**0 -** No Driver **1 -** Driver **D -** Dali **T -** Phase Dim	**40** - 40 W	**27** 2700 **30** 3000 **40** 4000	**80** **90**	**22** <22

ASTI L Opal

Using Hi-quality, Hi-brightness LED as a lighting source, is high efficiency and energy-saving, free from glare and flicker, and has an average luminous surface. Adopting lampshade materials with more than 90% light transmittance, and aluminum alloy of high thermal conduction as lamp shell. Long-lifespan on average over 50000 hours (L80 B10). SDCM:3 allows a consistent white light colour between modules and over their lifetime.

Technical Data / Technische Daten

Asti L Opal	
Housing Colour / Gehäusefarbe	White / Weiß
Beam Angle / Abstrahlwinkel	114°
Max. Power / Max. Leistung	40 W
Max. Luminaire Flux* / Max. Leuchtenlichtstrom*	3750 lm
Max. Efficacy / Max. Effizienz	92 lm/W
Lifetime / Lebensdauer L80 B10	50.000h

*) depending on version and input current / abhängig von Ausführung und Eingangsstrom

CE CB CCC IP20 LED kg 3 1 850° 5 YEARS

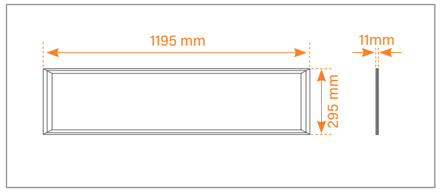

Versions / Ausführungen

Colour Temperature/ Farbe Temperatur	CRI	Luminaire Luminous Flux/ Leuchte Lichtstrom	Connection Power/ Anschluss Leistung	Efficacy/ Effizienz
2700K	90	3450 lm	40 W	85 lm/W
3000K	90	3600 lm	40 W	88 lm/W
4000K	90	3750 lm	40 W	92 lm/W

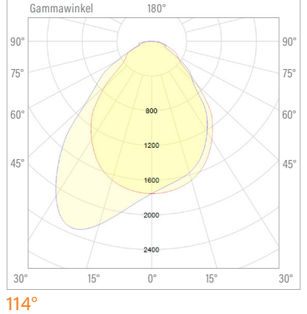

114°

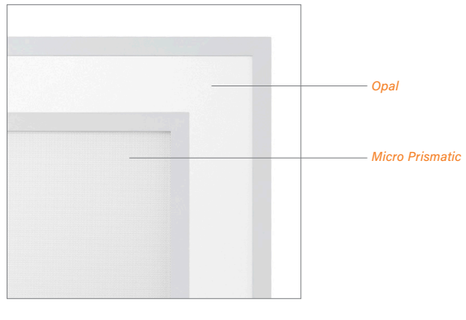

RECESSED DOWNLIGHT

FIXED / STARR

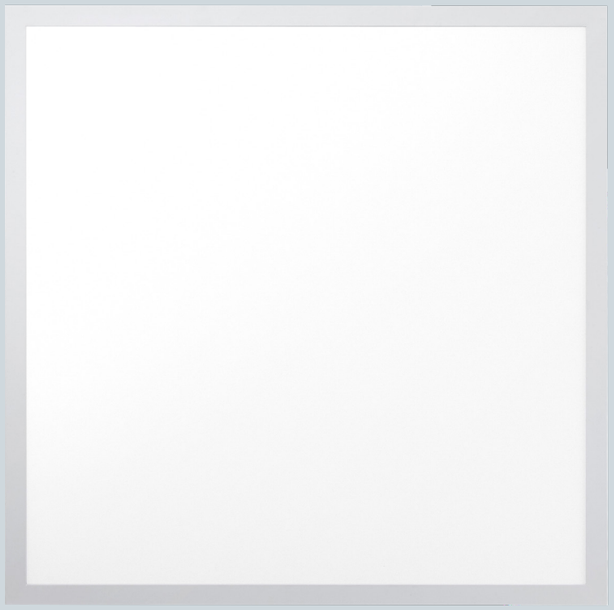

580 x 580mm

CODE	VERSION	DRIVER	POWER	KELVIN	CRI	UGR
ATPxxxxxxxxxx	M 600 x 600 x 11	0 - No Driver 1 - Driver D - Dali T - Phase Dim	40 - 40 W	27 2700 30 3000 40 4000	80 90	19 <19

ASTI M Micro Prismatic

Using Hi-quality, Hi-brightness LED as a lighting source, is high efficiency and energy-saving, free from glare and flicker, and has an average luminous surface. Adopting lampshade materials with more than 90% light transmittance, and aluminum alloy of high thermal conduction as lamp shell. Long-lifespan on average over 50000 hours (L80 B10). SDCM:3 allows a consistent white light colour between modules and over their lifetime.

Technical Data / Technische Daten

Asti M Micro Prismatic	
Housing Colour / Gehäusefarbe	White / Weiß
Beam Angle / Abstrahlwinkel	85°
Max. Power / Max. Leistung	41 W
Max. Luminaire Flux* / Max. Leuchtenlichtstrom*	3811 lm
Max. Efficacy / Max. Effizienz	94 lm/W
Lifetime / Lebensdauer L80 B10	50.000h

*) depending on version and input current / abhängig von Ausführung und Eingangsstrom

CE CB CCC IP20 LED 2,7 1 850° 5 YEARS

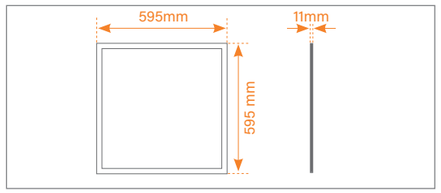

Versions / Ausführungen

Colour Temperature/ Farbe Temperatur	CRI	Luminaire Luminous Flux/ Leuchte Lichtstrom	Connection Power/ Anschluss Leistung	Efficacy/ Effizienz
2700K	90	3499 lm	40 W	87 lm/W
3000K	90	3651 lm	40 W	91 lm/W
4000K	90	3803 lm	40 W	95 lm/W

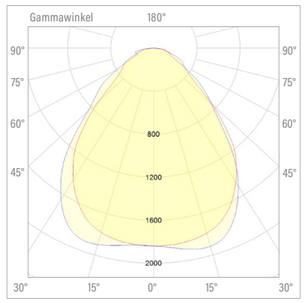

85°

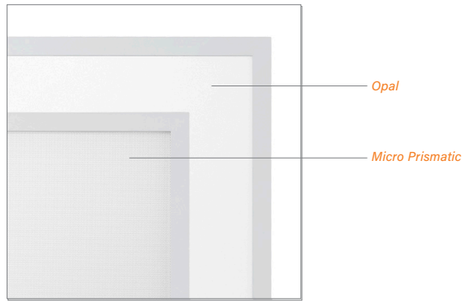

LED STRIP / LED-STREIFEN

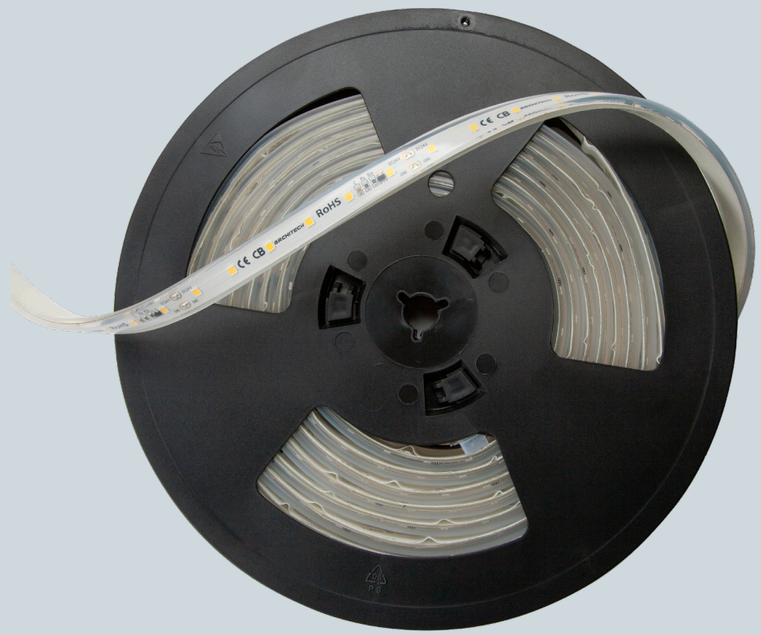

CODE	IP PROTECTION	KELVIN	CRI	COLOUR
TSLxx006xxxxx	**20 -** IP20 **65 -** IP65 **66 -** IP66 **68 -** IP68	**27** 2700 **30** 3000 **40** 4000	**80** **90**	**0** Transparent

TORINO 6

Flexible 24V led strip. Highest efficient Nichia chip with over 20 meter no lost of voll (same lumen first meter and the 20th meter). SDCM:3 allows a consistent white light colour between modules and over their lifetime. Profiles and accessories on request.

Flexibles 24V LED-Strip. Hohe Effizienz Nichia chip, über 20m Striplänge ohne Stromverluste (kein Verlust an Helligkeit sichtbar). SDCM:3 LED-Chips, garantieren eine konstante Farbtemperatur über die gesamte Lebensdauer. Breitstrahlend.

Technical Data / Technische Daten

Torino 6	
Housing Colour / Gehäusefarbe	Transparent / Transparent
Beam Angle / Abstrahlwinkel	118°
Max. Power / Max. Leistung	6 W
Max. Luminaire Flux* / Max. Leuchtenlichtstrom*	597 lm
Max. Efficacy / Max. Effizienz	99 lm/W
Lifetime / Lebensdauer L80 B10	50.000h

*) depending on version and input current / abhängig von Ausführung und Eingangsstrom

IP20 LED 0,13 30 850° 5 YEARS

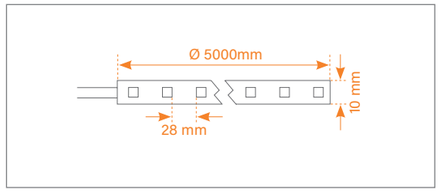

Versions / Ausführungen

Colour Temperature/ Farbe Temperatur	CRI	Luminaire Luminous Flux/ Leuchte Lichtstrom	Connection Power/ Anschluss Leistung	Efficacy/ Effizienz
2700K	90	559 lm	6 W	93 lm/W
3000K	90	588 lm	6 W	98 lm/W
4000K	80	597 lm	6 W	99 lm/W

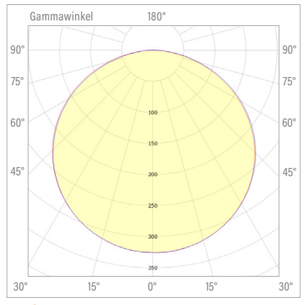

118°

LED STRIP / LED-STREIFEN

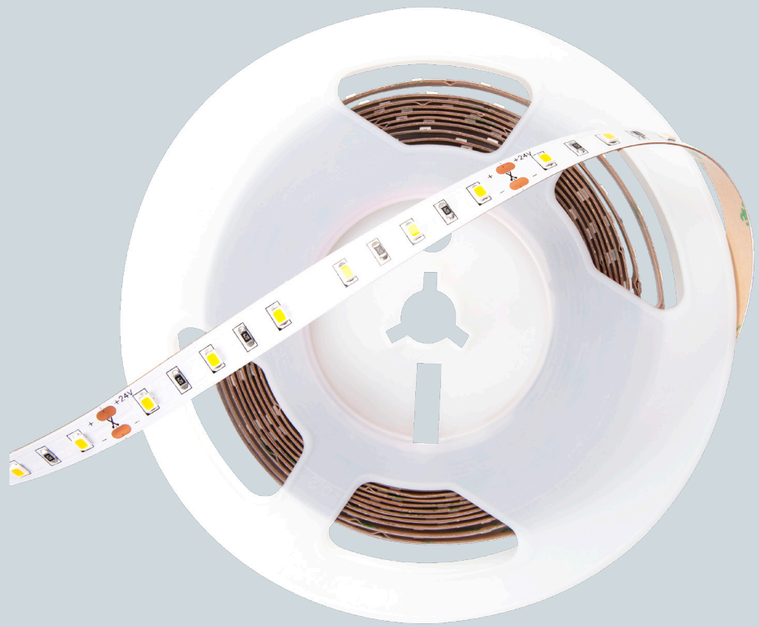

CODE	IP PROTECTION	KELVIN	CRI	COLOUR
TSLxx012xxxxx	**20** - IP20 **65** - IP65 **66** - IP66 **68** - IP68	**27** 2700 **30** 3000 **40** 4000	**80** **90**	**0** Transparent

TORINO 12

Flexible 24V led strip. Highest efficient Nichia chip with over 20 meter no lost of voll (same lumen first meter and the 20th meter). SDCM:3 allows a consistent white light colour between modules and over their lifetime. Profiles and accessories on request.

Flexibles 24V LED-Strip. Hohe Effizienz Nichia chip, über 20m Striplänge ohne Stromverluste (kein Verlust an Helligkeit sichtbar). SDCM:3 LED-Chips, garantieren eine konstante Farbtemperatur über die gesamte Lebensdauer. Breitstrahlend.

Technical Data / Technische Daten

Torino 12	
Housing Colour / Gehäusefarbe	Transparent / Transparent
Beam Angle / Abstrahlwinkel	118°
Max. Power / Max. Leistung	12 W
Max. Luminaire Flux* / Max. Leuchtenlichtstrom*	1122 lm
Max. Efficacy / Max. Effizienz	93 lm/W
Lifetime / Lebensdauer L80 B10	50.000h

*) depending on version and input current / abhängig von Ausführung und Eingangsstrom

CE CB CCC IP20 LED 0,13 30 850° 5 YEARS

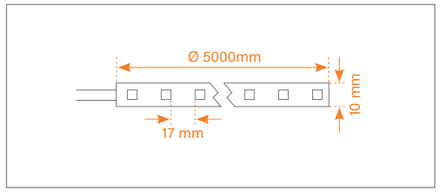

Versions / Ausführungen

Colour Temperature/ Farbe Temperatur	CRI	Luminaire Luminous Flux/ Leuchte Lichtstrom	Connection Power/ Anschluss Leistung	Efficacy/ Effizienz
2700K	90	1050 lm	12 W	87 lm/W
3000K	90	1105 lm	12 W	91 lm/W
4000K	80	1122 lm	12 W	93 lm/W

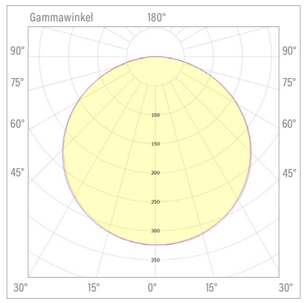

118°

Archidriver

To be ordered separately

VERSION	CODE	Description / Beschreibung	OUTPUT
NON DIM	ADRIVER350/180S	Archidriver Multi Fit MQP015 350/180 LED Power Supply C/W 1-Way Splitter	180 - 350 mA
TE	ADRIVERTE350/180S	Archidriver TE Dimming Multi Fit MTD015 350/180 LED Power Supply C/W 1-Way Splitter	180 - 350 mA
NON DIM	ADRIVER600/450S	Archidriver Multi Fit MQP024 600/450 LED Power Supply C/W 1-Way Splitter	450 - 600 mA
TE	ADRIVERTE600/450S	Archidriver TE Dimming Multi Fit MTD024 600/450 LED Power Supply C/W 1-Way Splitter	450 - 600 mA
NON DIM	ADRIVER850/700S	Archidriver Multi Fit MQP034 850/700 LED Power Supply C/W 1-Way Splitter	700 - 850 mA
TE	ADRIVERTE850/700S	Archidriver TE Dimming Multi Fit MTD034 850/700 LED Power Supply C/W 1-Way Splitter	700 - 850 mA
NON DIM	ADRIVER1050/900S	Archidriver Multi Fit MQP042 1050/900 LED Power Supply C/W 1-Way Splitter	900 - 1050 mA
TE	ADRIVERTE1050/900S	Archidriver TE Dimming Multi Fit MTD042 1050/900 LED Power Supply C/W 1-Way Splitter	900 - 1050 mA

AUSTERMANN
HERR HASE
AFFEE
WEIN
MEIMBERG
[WEINKELLEREI]

ARCHITECH.srl

Via Simone Schiaffino, 11/19, 20158 Milano
Tel.: +39 02 36591961
Tel.: +39 02 36591979
E-Mail: info@architech.it

αRCHITECH

The Future of Tomorrow

ARCHITECH ITALY / Via Simone Schiaffino, 11/19 / 20158 MILAN